Subscribe for The Age—Get the Newsiest Paper—Help Some one to a Share of $2,000

No. 182. either telephone, calls The Age A messenger will answer. your want ad order.

COSHOCTON DAILY AGE.

Weather
Fair Tonight and Wednesday

VOL. 17. No. 34 TUESDAY COSHOCTON, O., ANGUST 10 1909 TUESDAY TWO CENTS

LAST CALL FOR CEDAR POINT --- ALL ABOARD!!

MAGNIFICENT BATHING BEACH AT CEDAR POINT—THE MECCA OF COSHOCTON TOMORROW.

TO ESTABLISH MOTOR LINE

To Make Trips This Fall To Clow Plant And Warwick Mines

The biggest "automobile" in this section of the country is very likely to ply up and down the Wheeling tracks this fall if present plans carry out.

In short, it is to have a regulation passenger car fitted with gasoline motor, make hourly trips between Coshocton and the Clow plant and Warwick mines.

Such cars are in commission in the suburbs of some of the big cities and have proven most effective, being fast and clean.

The plan has been taken up with Receiver Worthington and he seems quite heartily in favor of it and is lending it his support. The route may be amplified, and it is not impossible that the trip will be made from West Lafayette—or as close as the Wheeling touches to that thriving village—to Coshocton and on down to the Clow plant, Warwick mines, Conesville and perhaps Trinway. At all events it will cover any route that will pay.

COSHOCTON HEIRS TO FINE FARM MISSING

A fortune of a fine Oregon farm is trying its best to get located in Coshocton co. but so far without success.

Some weeks ago The Age published an account of the fact that an heir was wanted for the John W. Collins estate, and today another letter came from W. H. Peck, Lamonta, Ore., asking that further effort be made. The letter says:

A Big Estate

"John Collins left Ohio over 40 years ago. He had two half brothers named George and Dudley, who I find by a letter left in his effects, was in Ohio in 1900 or near that time. Geo. is dead, but Dudley was living in 1900 The letter was written by a Mrs. Priscilla Collins but she gave no adress so I don't know where she lived as the envelope was not with the letter.

"John Collins died in Jan. 1908 and left 160 acres of fine land, a homestead, which will have to go to the state of Oregon unless I find some of the heirs. I have been trying for a year and can find no clue. I wrote to Zanesville and Adamsville, his old home, but got no reply. Dudley was in Coshocton in 1900 according to the letter that I found in his papers. John Collins was my step father and expected to leave the land to me but neglected to make a will and I am not an heir as my mother died before he did."

Who Knows Dudley Collins? Send The Age information or write direct to Mr. Peck at Lamonta.

HOSPITAL TONIGHT

The final hearing of the public hospital proposition is scheduled for tonight at the city council meeting. All persons for or against the proposition are urged to be present.

New Plate Glass

Henry Richardson with a force of men replaced the big plate glass window in the National bank. The glas was broken some time ago by a stray bullet from a rifle.

Unknown Negro Lynched.

Cadiz, Ky., Aug. 10.—An unknown negro has been taken to the woods some miles east of this town and, presumably, lynched for attempting a criminal assault on the 10-year-old daughter of Thomas Waddington, a prosperous farmer.

Motor Cycists Buzzed Through At Noon Today

At just 12:22 the scheduled time, the first four of the 103 motor cyclists chugged into Coshocton completing about one-fourth of the endurance run from Cleveland to Indianapolis of the Federation of American Motorcyclists, riding into Coshocton by way of Second-st. The first machine checked in was John McGarver, of Indianapolis, riding an Excelsior machine. He was closely followed by the balance of the party.

B. A. Swenson, Providence, riding an Indian, was disqualified here because of his arriving 30 minutes ahead of scheduled time. The officials however, allowed him to complete the trip and the question of his qualifying will be up to the chief committee.

Others that are out of the race are Edward Buffam, Pottstown; Charles Blake, Los Angeles; Henry Wehman, Brooklyn, Stanley T. Kellog, Cleveland; C. P. Rudd, Hammondsport, N. Y.; and Frank Skhomo, Chicago.

Most of the motorists arrived ahead of scheduled time and about 50 of them waited near the river bridge until time for them to check in before coming in. The time made between Cleveland and here was record breaking.. The first car left Cleveland at 6 o'clcok and the first one arrived at the juncture of Second st. and Sycamore at a few minutes after 11, making the trip occupy a little over five hours.

The men were allowed thirty minutes for lunch at the Park hotel and the first machine left for Newark, their next checking station at 12:52. They will spend tonight in Columbus and start Wednesday morning for the final lap to Indianapolis.

The only accident occurring on the trip this far was one north of this city. Two of the men were coming down a hil at a merry clip and ran ran into a place in the road which was being repaired. the two men were ditched. Neither of the machines were broken and the men escaped with a few bruises.

The following are the names of the entries and their adres. the make of the motorcycle and its horse power.

1—John McGarver, Indianapolis Excelior machine; 3 1-2 horse power.

2—A. G. Lyons, Chicago; Excelior, 3 1-2.

3—Joseph De Saivo, Chicago; Excelior; 3 1-2.

4—Harold J. Levis, Rochester; Excelsior; 3 1-2.

5—F. E. Wilkinson, Providence; Indian; 5.

6—B. A. Swenson, Providence; Indian; 5.

7—P. B. Whitney, Cleveland; Indian; 5.

8—L. J. Mueller, Cleveland; Indian; 5.

9—R. W. Du Sell, Aurora; Thor; 6

10—Harold B. Alderman, Buffalo; Thor; 6.

11—Harrie H. Reinholz, Erie; Thor 6.

12—J. G. De Gruchy, Columbus; R. S.; 3 1-2.

13—Wendell White, Pottstown; Merkel; 6.

14—Edward Buffum, Pottstown; Merkel. .

15—Wm. Ecubner, Pottstown; Merkel; 3 1-2

16—Chas. Blake, Los Angeles; Merkel; 3 1-2

17—Chas A. Kent, Erie; Merkel; 6.

18—Chas. D. Foht, Erie; Merkel; 6

19—J. A. Turner, Chicago; Merkel; 6

20—W. R. Kellman, Erie; Merkel; 6.

21—A. D. Cool, Rochester; Curtiss; 7.

22—Henry J. Wehman, Brooklyn; Curtiss; 3 1-2.

23—Albert J Peters, Buffalo; Torpedo; 6

24—Henry J. Kiefler, Buffalo; Kiefler; 5.

25—Geo. A. Heil, Angola; Emblem 4.

26—H. R. Lock, Buffalo; Emblem; 4.

27—John C. Glas, Angola; Emblem 4.

28—M. E. Gale, Angola; Emblem; 4.

29—R. E. Underhill Chicago; Har Dav.; 4.

30—S Lacy Corlius, Milwaukee; Har Dav ; 4.

31—Frank Allerdman, Milwaukee; Har-Dav ; 4.

32—Walter Davidson, Milwaukee; Har Dav.; 4.

33—E. M. Hughes, Louisville; Indian; 5.

35—Lyle Geiger, Braddock, Pa ; Pa..; Indian; 5

34—A. G. Schmidt, Sharpsburg, Indian; 5.

36—Howard H. Ganson Buffalo; Indian; 5

37—W. J Lister, Cleveland; Har Dav.; 4.

38—Andrew H. Davies, Cleveland; Har-Dav.; 4.

39—Arthur W. Lees, Cleeland; Har-Dav ; 4

40—Chas. W. Van Sickle, Hammond, Ind.; Indian; 5.

Continued on Page Five

PHONE CO. TO RETURN TO FORMER SYSTEM

At the regular meeting of the board of directors of the Coshocton County Telephone Co. at Warsaw Monday afternoon it was decided by resolution to give ten days notice to the Bell Telephone Co. that their connections would be discontinued.

The connections were made a few months ago, for use of the Bell long distance lines. The Coshocton company before the last of the month will again be exclusively with the Citizens and independent company.

A dividend of three per cent on preferred stock was declared and the welcome news given that since the company's re-organization plan of last spring, they had constantly been making money. Heretofore the figures had been on the wrong side of the ledger. Pres. James Elder presided at the session. S. C. Kissner is secretary.

FIVE TRAINS WILL BE WELL LOADED

Each Train Will Be Labeled So That All Confusion Will Be Avoided When Time Comes For Return

Everything is ready for the big Cedar Point excursion Wednesday and the prospects are for the biggest crowd that ever left Coshocton on any outing. Reports from over the county are that interest is widespread and if the day is pleasant as it promises to be, the trains will carry a big and happy throng.

Buy Your Tickets

Speell request is made that people at the Coshocton station buy their tickets before they board the trains. There will be four ticket sellers at all the windows of the ticket office and the crowd will easily be accommodated. Those who get aboard up the valley will get their tickets on the train.

Labels on Trains

An innovation was decided upon at Monday night's meeting of the excursion committee. Big placards will be printed.

Coshocton Train No. 1.
Coshocton Train No. 2.

and for each of the trains, to be prominently displayed on the side of each train for the return trip from Sandusky; so when people crowd the dock on the return from Cedar Point they may be able to get on their proper train at a glance.

The special conductors in charge of the trains will be;

Train No. 1, Seth Snyder.
Train No. 2, James Preston.
Train No. 3 Mayo Hamilton.
Train No. 4, Joseph Johnston.
Train No. 5, George S. Caton.

Autos Tonight

Tuesday night autos will tour the streets and give notice of the excursion. The trains leave Coshocton station at 6, 6:10 and 6:20 am. and the other two reach here, starting from Trinway at 6:30 and Newcomers town at 6:30 about 7 and also make all the stops up as far as Edam.

Returning trains will leave Sandusky at 6, 6:15, 6:30, 6:45, and 7 pm.

Get Tickets Tonight

Tickets are on sale tonight at all the drug stores and the Fountain, Ransoms and Thompson & McKeown It will be a great outing, and Cedar Point will look like a new place to those who have not been there for the past three years.

GOING TO CEDAR POINT

There will be no issue of The Daily Age Wednesday, August 11

Elks Will Have A Big Smoker

The Elks are going to have an old-fashioned smoker on or about September 1. Announcement of this was made at the regular meeting Monday evening. The date the method of amusement and the eatables will be decided upon by the general committee on arrangements of which Oscar Bowen is chairman. The other members of the committee are: Dr. W. R. Davis, E. E. Standen and Geo J. Bock.

Exalted Ruler Howard Robinson returned home from the National convention at Los Angeles brimming over with enthusiasm. He gave a very interesting account of the trip which he and Brothers Backert and Walker took. He said that the scenes in Los Angeles were almost beyond description The Coshocton Elks went with the Cleveland delegation and were royally received and entertained by Elk committees all along the route. They visited the Canadian National park and made stops in Seattle, Portland and other points.

It was reported at the grand lodge session thatthere are now over 364,000 Elks in the United States, 40 new lodges having been instituted in the last year.

Mrs. Hanks Is Called By Death

Mrs. Malida Hanks died at her home on South Seventh-st at 1:15 Tuesday afternoon. Mrs. Hanks was the wife of S T. Hanks. Her death was due to a complication of diseases caused by typhoid fever an attack which she had about two years ago.

Mrs. Hanks has been in poor health for the past two years but has not been considered serious until the past few days

She is survived besides her grief stricken husband and aged mother Mrs. Harrison Vinsil by one child Miss Vere Hanks aged 14 and the following step children, Florence, Rose, Grace and Dwight all of whom live at home.

Burned BY Flame Of Gasoline Stove

Miss Rose Hanks was painfully burned about the head and face Monday at her home on South Eighth-st, while lighting a gasoline stove After generating the stove, Miss Hanks stated to light one of the burners when a small explosion singed her hair and blistered her face. She was much better Thursday.

TYPHROID NEAR WEST BEDFORD

Typhoid fever has broken out in West Bedford and there are several very serious cases. The latest to develope, the desiase is Mrs. Hannah Adams, who is in a very critical condition.

Boy Murderer Convicted.

Welch, W. Va., Aug. 10.—The jury in the case of John Thomas, 18, charged with having criminally assaulted and murdered Lulu Stafford, 10, returned a verdict of guilty and recommended life imprisonment.

FRESNO GIRL BREAKS ARM

Miss Mina Steiner of Fresno, is suffering from a badly broken ankle, the result of a fall of several days ago. Miss Steiner, who is about 14 years of age, was visiting at the home of her grandmother, Mrs. Fred Steiner, who lives about two miles out of Fresno. The girl is very fond of horses, and insisted upon riding one of the large farm horses to water, when the animal became unmanageable, and threw the girl off, to the ground.

She was unable to walk on her right foot, but her grandmother thought it was only a slight sprain, until it became steadily worse instead of improving. Dr. Yarnell was called and discovered that one or more bones were broken. The patient is resting much easier since the fracture has been reduced.

Miss Grace Kiney has returned to her home in Nelsonville after a two weks visit with Coshocton relatives.

NewspaperARCHIVE®

Money Cannot Buy

A place on the ROLL OF HONOR

Surplus and profits in excess of capital is the qualification—

THAT MEANS STRENGTH

There are approximately 7000 National Banks in the United States. The Coshocton National Bank ranks first. As the only bank in the city and county of Coshocton on the Roll of Honor

2nd—THE 26th IN THE STATE OF OHIO.

3d—766 IN THE UNITED STATES.

Consider seriously what this means and think of it when you want to open a bank account

M. Q. Baker, President T. L. Montgomery, Cashier
M. B. Smith, assist. cashier

BROTHER COMES TO AID

Mrs. Castle Is Released From Prison Pending Hearing.

New York, Aug. 10. — Mrs. Mary Scott Castle, who dented William B. Craig's fountain pen and slightly wounded the lawyer when she fired a 22-caliber revolver at him in the Waldorf, was released from the Jefferson Market prison under $4,000 bail after six days of imprisonment. Mrs. Castle's brother, Captain Henry Harrison Scott, U. S. A., who came from the south to aid her, obtained a bondsman. He is David Manus, a Sixth avenue tailor, who gave property in Brooklyn as security. Mrs. Castle's case was adjourned until Thursday.

Doan's Regulets cure constipation, tone the stomach, stimulate the liver promote digestion and appetite and easy passages of the bowels. Ask your druggist for them. 25 cents a box.

A Wonderful Discovery

Sir William Crookes the great English Scientist was the discoverer of the Wonderful X rays. More recently is the discovery of a new composition in manufacturing lenses for optical work (including spectacles) by which the glass excludes the injurious Ultra-violet rays of light which causes smarting and inflamation of the eyes. Such wonderful results have been obtained where ordinary lenses failed, that the leading scientists of Continental Europe have been using them for several years. They have just been introduced in this country. For allaying irritation soothing and relieving inflamed conditions of the eyes they have afforded relief in many cases that had baffled the skill of the most expert. **Burns & Gosser**, the eye specialists have been given the exclusive control of this wonderful new lens in Coshocton county, and sufferers from Headaches, burning and inflamed eyes should go at once and have their eyes examined and fitted with a pair of these wonderful Crookes lenses.

Notice !

County Boxwell Commencement August 14th. 1 o'clock at Auditorium at Fair Grounds.

W. J. Walker
Aug 9-10-12-13 E. J. Fry
Wkly. 12 L. C. Shaw

Strawberry, Chocolate and Vanilla Ice Cream, 25c quart at Pentel's.

Fatally Shot by Brother.

St. Joseph, Mo., Aug 10.—Jap Lindsay, 21, a stockyards employe, was fatally shot by his brother, Clarence Lindsay, 19, in a quarrel at their home.

Mr. C. E. Anderson is pleased to announce to his customers that he has secured the agency for Zemo, the best known remedy for the positive and permanent cure of Eczema, Pimples, Dandruff, Blackheads, Piles and every form of Skin or Scalp disease. ZEMO is a clean liquid for external use gives instant relief and cures any form of skin or scalp disease by destroying the germ that causes the disease, leaving a clean healthy skin. Mr. Anderson will gladly show you proof of many remarkable cures made by ZEMO.

Comer Signs Bill.

Montgomery, Ala., Aug. 10.—Governor Comer signed the Carmichael prohibition bill in the presence of Mrs. J. B. Mell, president of the Alabama division, Woman's Christian Temperance union, and other women.

Woman loves a clear, rosy complexion. Burdock Blood Bitters purifies the blood, clears the skin, restores ruddy, sound health.

Catholic Societies Meet.

Pittsburg, Aug. 10.—An orchestra concert on the lawn of Hotel Schenley marked the close of a busy session for delegates attending the convention of the American Federation of Catholic Societies.

Men always love to see a girl
With a dandy clear complexion.
Rocky Mountain Tea's the stuff
That gives it to perfection.
C. E. Anderson

Run-Down?

Tone the nerves, strengthen the stomach, purify the blood and get a fresh grip on health by taking

Beecham's Pills

Sold Everywhere. In boxes 10c. and 25c.

TRAIN HITS TROLLEY

One Man Killed In Wreck at Cincinnati Crossing.

Cincinnati, O., Aug. 10.—One person was killed and 30 other passengers on a streetcar had narrow escapes from death or serious injury when a Pennsylvania passenger train crashed into a streetcar at Delta avenue. The dead man is supposed to be H. Graff of Haliugford, O. The remaining passengers, who were panic-stricken, were otherwise uninjured

ECZEMA IS NOW CURABLE

ZEMO, a clean liquid for external use, stops itching instantly and permanently cures eczema and every form of itching skin or scalp disease. Mr. C. E. Anderson the druggist says ZEMO is the most successful and meritorious remedy he has ever sold for the prompt relief and positive cure of eczema and every form of itching skin disease. Ask for sample and see display andphotos of many remarkable cures made by ZEMO.

Pope Celebrates Anniversary.

Rome, Aug. 10.—The sixth anniversary of the coronation of Pope Pius was celebrated with great pomp. High mass was celebrated in the Sistine chapel with Cardinal Merry Del Val, the papal secretary of state, officiating.

Taft Plays Golf.

Beverly, Mass., Aug. 10.—President Taft and John Hays Hammond today are playing a match round at the Myopia golf links.

MISTAKEN

The neighbor who remarked that Mrs. Hank must have remembered the Sabbath day to keep it busy was mistaken. Her neighbors were surprised to see a snowy white washing on the line last Monday at eight a. m. and she started at her usual time but had rub-a-lac to help her. Buy some ru-a-lac and surprise your neighbors. For sale by all grocers.

Colored Elks In Session.

Detroit, Aug. 10.—The annual convention of the Independent Benevolent and Protective Order of Elks of the World, colored, opened in this city.

THIS AND THAT

Eleven persons were killed in a railway collision near Longjumeau, France.

An unknown man was run over and killed by an unknown autoist at Dayton, O.

Heavy rains throughout Texas have greatly enhanced the value of the state's cotton crop.

One passenger was injured by the ditching of a Wheeling & Lake Erie passenger train at Burbank, O.

Postmaster General Hitchcock has made Jesse L. Suter, Washington correspondent, a member of his confidential staff.

W. H. F. Beckham, cousin of Former Governor Beckham of Kentucky, died of accidental gas asphyxiation in a New York hotel

Young Roosevelt Balloon Struck.

New York, Aug. 10.—Theodore Roosevelt, Jr., temporarily abandoning the carpet manufacturing business in Connecticut, came to New York to arrange for learning more about aeronautics. He lunched with A. Holland Forbes, acting president of the Aero Club of America, and will file application for membership this week.

Holy Roller Held to Court.

Chattanooga, Tenn., Aug. 10.—Justice Parks at East Chattanooga decided the case of Rev. Henegar Trim, leader of the Holy Rollers, declaring the services which Trim conducts a nuisance. Rev. Trim was held to the circuit court in bond of $250.

Torturing eczema spreads its burning area every day. Doan's Ointment quickly stops its spreading, instantly relieves the itching, cures it permanently. At any drug store.

WRIGHT GOES ABROAD

Predicts Great Things For Aeroplane Before Sailing.

New York, Aug. 10. — Orville Wright, the aviator, who sailed from New York this morning with his sister, Miss Katherine Wright, on the Kron Prinzessin Cecilie, submitted to a brief interview, in which he said in effect that either he or his brother Wilbur, barring mishaps, could fly a thousand miles. While he did not say this directly, he hinted as much by saying that their perfected machine could carry fuel enough to last 25 hours, which would enable it to travel a thousand miles if a forty-mile speed was maintained.

JUDGE ORDERS LETTERS READ

Mrs. Sutton's Attorney Enters Vigorous Protest.

BRISTLE WITH UGLY CHARGES

Lieutenant Utley Is Designated as Prime Mover in Plot to Get Rid of Young Sutton—Says Adams and Osterman Beat Son Until Almost Dead and That Shooting Followed to Cover Vicious Attack—Three New Witnesses Found.

Annapolis, Md., Aug. 10.—Upon order of Major Leonard, judge advocate, the letters of Mrs. Sutton, read at the closed session of the board of inquiry, were read at the public hearing when the mother of Lieutenant James M. Sutton, U. S. M. C., took the stand to testify as to the manner in which he met his death two years ago.

"We have been accused of holding a star chamber session," declared the judge advocate, "and besides, there are sundry other mothers who are entitled to know why their sons are accused of crime."

A hot wrangle ensued. Lawyer Davis, counsel for Mrs. Sutton, did not offer an open objection to the reading of the letters, but he argued against the necessity of making them known, inasmuch as they had no actual bearing on the evidence in the investigation. The letters were four in number, and they were written to H. M. Swartz, a clerk in the marine corps paymaster's office in Washington, D. C., by Mrs. Sutton.

Hints at Dire Plot.

The court decided that they be read. In the letters Mrs. Sutton in a dramatic manner declared that her son's companions conspired at Carvel hall to beat the young lieutenant; that Lieutenant Utley was the prime mover in the plans; that he, Adams and Osterman set upon Sutton and beat him until he was almost dead, and that her son was shot to cover the alleged vicious attack upon him. The letters, summed up briefly, might be described as the expression of Mrs. Sutton's fixed beliefs as to the events incident to her son's death, entirely aside from the question of the advocacy of the ground for such beliefs.

They contained little that was really new, though showing very bitter feelings on her part against a number of the officers of the marine corps, and bristled with condemnations of Sutton's brother officers and the finding of the first inquest relative to Sutton's death.

Under the cross-examination that followed Mrs. Sutton bore herself well. Three more witnesses were summoned, one of them a resident of this city, Charles H. Russell; another is Corporal Todd of the marine corps, corporal of the guard on the night of Lieutenant Sutton's death, and who was present in the office of the officer of the guard when Lieutenant Utley reported to Lieutenant Bevan, according to the testimony, that Lieutenant Sutton was creating trouble in the camp. The third witness is a Washingtonian, whose name was not divulged at the session of the court

Act Quickly

and you'll save yourself a lot of suffering and trouble. If you have a sudden chill—or take cold—if you have colic cramp or diarrhoea, don't wait a minute. Take at once a teaspoonful of Perry Davis' Painkiller in half a glass of hot water or milk. You'll be safe and on the right road to quick recovery. Then you'll escape serious illness. But you ought to have this tried and proven remedy on hand for immediate use. Being prepared is half the battle when there's pain to subdue. New size bottles 35c, also in 50 cent sizes.

GOWAN'S PREPARATION EXTERNAL ANTISEPTIC

For Mountain or Seaside. Instant relief for Croup, Colds, Sore Throat, Sunburn, Insect Bites, Burns, Sprains, Bruises, Rheumatism, Swelling. Reduces Fever.

Everything

you need for your lunch basket on Wednesday's Big Picnic at

Cedar Point

WE HAVE IT

Stewart & Overholt

JUDGE DUNCAN CANDIDATE FOR CITY SOLICITOR

Judge Thos. E. Duncan announced himself today as a candidate for city solicitor, subject to the decision of the Republican primary election, September 7. He has performed excellent service on the bench and is very well qualified for the position.

A. C. Scadles left Tuesday noon for Columbus where he will meet his wife and family who have been visiting for a month with relatives in Indiana. They will return home this evening.

Age Want Ads bring quick results

CUTICURA CURED HIS SORE EYES

When 63 Years Old Eye-Balls and Lids Became Terribly Inflamed—Was Unable to Go About—Home Remedies and Professional Treatment were Equally Unsuccessful.

TOOK FRIEND'S ADVICE: HAS NO MORE TROUBLE

"About two years ago my eyes got in such a condition that I was unable to go about. They were terribly inflamed, both the balls and lids. I tried home remedies without relief. Then I decided to go to our family physician, but he didn't help them. Then I tried two more of our most prominent physicians, but my eyes grew continually worse. At this time a friend of mine advised me to try Cuticura Ointment, and after using it about one week my eyes were considerably improved and in two weeks they were almost well. They have never given me any trouble since. I was then sixty-three years old and am now sixty-five. I shall never fail to speak a word of praise for the Cuticura Remedies when I have an opportunity, and I trust that this letter may be the means of others being cured as I have been. G. B. Halsey, Mouth of Wilson, Grayson Co., Va., Apr. 4, 1908."

SKINS ON FIRE

With Torturing, Disfiguring Eczemas, Rashes

And other itching, burning, bleeding, scaly and crusted skin and scalp humors are instantly relieved, and speedily cured, in the majority of cases, by warm baths with Cuticura Soap, to cleanse the skin, gentle anointings with Cuticura Ointment, purest and sweetest of emollients, to soothe and heal the skin, and mild doses of Cuticura Resolvent (liquid or pills), to purify the blood. Guaranteed absolutely pure and may be used from the hour of birth.

Cuticura Soap (25c.), Ointment (50c.), Resolvent (50c.), and Chocolate Coated Pills (25c.), are sold throughout the world. Depots: London, 27, Charterhouse Sq.; Paris, 5, Rue de la Paix; Australia, R. Towns & Co., Sydney; South Africa, Lennon, Ltd., Cape Town, Natal, etc.; Potter Drug & Chem. Corp., Sole Props., 137 Columbus Ave., Boston. Mailed Free, Cuticura Book on Skin Diseases.

TO-NIGHT **Cascarets** THEY WORK WHILE YOU SLEEP 25c, 50c

G. W. PRESTON

HARDWARE, STOVES, TINWARE PAINTS, OILS, GLASS, ETC.

522 Main Street, Geidel Block, Coshocton, Ohio

Bell phone 198 Cit. phone 224-B

CARPENTERS — CONTRACTORS

It will be to your interest to call and get my prices on builders hardware, paint, glass, etc. We will kindly take care of you on every item.

To the house-wife—We carry a fine line of Washing Machines both hand and motor. We are making an extra effort with our line of Cooking Stoves, both gas and coal ranges Before buying come in and get our prices.

Central Meat Market

STRICTLY CASH

A full line of Fresh and Smoked Meats at prices to please

Mecca Hotel Building

GUS DUNFEE, Prop.

Both phones

Tested Fresh Eggs

FROM

The Finley Cash Grocery

We sell eggs in a neat box, containing one dozen, with the above label on each box.

Try a box and your egg troubles will be over.

The Finley Cash Grocery

North Third St. Both Phones

"We deliver the Goods"

S.S.S. CURES SKIN DISEASES

The cause of all skin diseases can be traced to some humor or acid in the blood; the cuticle is always healthy where the circulation is free from impurities. When the blood is infected with acrid or unhealthy matter it cannot perform its natural work of nourishing the skin, regulating its temperature and preserving its normal softness, pliability and healthfulness. Instead it irritates and inflames the delicate fibres and tissues around the pores and glands and produces some of the many forms of skin disease. The itching and stinging so often accompanying skin affections are produced by the deposit from the blood of the acrid humors with which it is filled, into the sensitive membranous flesh lying just beneath the outer covering, and surrounding the countless nerves, pores and glands. This explains why scratching the outer skin affords no relief from the itching and burning. S. S. S. cures Skin Diseases of every character by purifying the blood. It goes down into the circulation and removes the humors or acids which are causing the trouble, builds up the weak, acrid blood, and permanently cures every variety of skin affection. Local applications can only soothe; they never cure because they do not reach the blood. S. S. S. goes right into the circulation, reaches the trouble and cures it by removing the cause. Book on Skin Diseases and any medical advice free to all who write.

THE SWIFT SPECIFIC CO., ATLANTA, GA.

CHAS. H. JONES

THIRD STREET FOUNDRY

No. 60 South Third St.

ZANESVILLE, OHIO

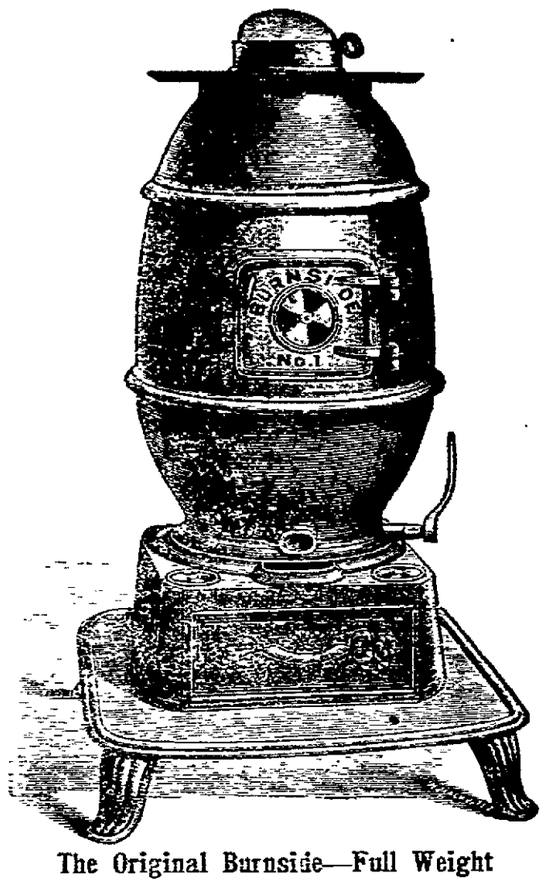

The Original Burnside—Full Weight

Home-Made Stoves and Warren Ranges

Have Your Carpets Cleaned By

COMPRESSED AIR

They will last longer and look better.

The Eureka Laundry Company

Our wagons will call. Phone us.

H. E. CRAWFORD'S CASH MEAT MARKET.

North Third street, opposite Court House. All kinds of fresh and smoked meats at prices right. Orders promptly delivered H. E. Crawford, prop.. Clyde Bryan, Mgr. Both phones—Citizens 67; Bell 483.

Coca-Cola

IT FEEDS THE TIRED MUSCLES

The most refreshing drink on Earth. Full of Vim and Vigor. 5c Per BOTTLE. SOLD EVERYWHERE, 5c.

ZANESVILLE COCA COLA BOTTLING CO.

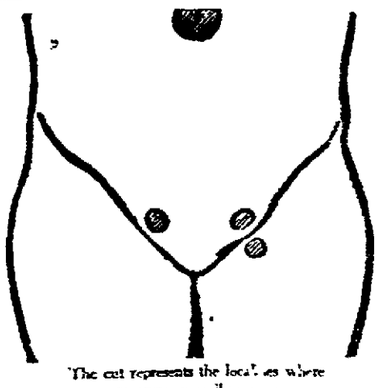

The cut represents the localities where ruptures generally occur.

Piles, Fistula Rupture Varicocele and Hydrocele Cured

WITHOUT CUTTING

Send 2c. Postage for 44 Page Book, how we cure and testimonials, some of them may be your neighbors. Mention this paper

DRS. HAINES & HAINES

Room 52, 101 N. High St

COLUMBUS O

Today is the Last Day to Discount Your Gas Bill

Office Open This Evening

NEWSPAPER ARCHIVE®

ALGONAC PARTY START WEEK FROM TODAY

One week from today seven big Pullman cars will leave the Wheeling passenger station bound for Detroit with those on board bound for Algonac, the beautiful summer resort where The Age is sending its big summer excursion. All summer long there have been throngs of excursionists pouring into the wonderful "tented city" many of the people spending the entire summer at the place enjoying the fishing, boating and countless other pleasures the place affords The Age party will have an opportunity to go to Nigara Falls, Mackinac Island, and the many other famous summer resorts along the lake for a mere pittance. Think of it! The one big week on the St. Clair river camping in one of the most beautiful spots if not the most beautiful, along the river, your transportation there and back board and camping life for one solid week for the ridiculously small sum of $18.00. What working man can not afford this? A man that has labored hard for year in and year out never taking a vacatio owes it to his wife and children at least one week of pleasure and what better time could one have for the money. One week from today the big time starts. The trip will be made at night so that one can go to bed in Coshocton and awake the next morning in Detroit and a few hours later be in the midst of the beautiful Algonac jollities. No long tiresome ride. No changes to make en route but a trip of solid comfort.

Be one of the party and help make the others happy with your company.

HOW'R THIS?

We offer One Hundred Dollars Reward for any case of Catarrh that not be cured by Hall's Catarrh Cure

F. J. CHENEY & CO., Toledo, O.

We, the undersigned, have known F. J. Cheney for the last 15 years and believe him perfectly honorable in all business transactions and financially able to carry out any obligations made by his firm.

Walding, Kinnan & Marvin,
Wholesale Druggists, Toledod, O.

Hall's Catarrh Cure is taken internally, acting directly upon the blood and mucous surfaces of the system Testimonials sent free. Price 75 cts per bottle. Sold by all Druggists.

Take Hall's Family Pills for constipation.

On and Off.

When Lionel Barrymore, son of Maurice Barrymore, first went on the stage he got a very small part in a play. He was greatly disappointed, of course, but was glad to be there at all. Speaking of his appearance to a friend the next day the friend said:

"Why, I saw the play, but I didn't see you."

"You must have winked," replied Lionel.

Patriotism

The stomach is a larger factor in "life, liberty and the pursuit of happiness" than most people are aware. Patriotism can withstand hunger but not dyspepsia. The confirmed dyspeptic "is fit for treason, stratagems and spoils." The man who goes to the front for his country with a weak stomach will be a weak soldier and a fault finder.

A sound stomach makes for good citizenship as well as for health and happiness.

Diseases of the stomach and other organs of digestion and nutrition are promptly and permanently cured by the use of

Dr. PIERCE'S GOLDEN MEDICAL DISCOVERY.
It builds up the body with sound flesh and solid muscle.

The dealer who offers a substitute for the "Discovery" is only seeking to make the little more profit realized on the sale of less meritorious preparations.

Dr. Pierce's Common Sense Medical Adviser is sent *free* on receipt of stamps to pay expense of mailing *only*. Send 21 one-cent stamps for the paper covered book, or 31 stamps for the cloth bound. Address World's Dispensary Medical Association, R. V. Pierce, M. D., President, Buffalo, N. Y.

The ROYAL STANDARD TYPEWRITER

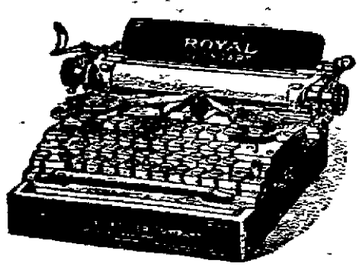

$65.00

The ACKNOWLEDGED STANDARD of TODAY

Will turn out more perfectly aligned work, with less effort and with less wear on its working parts than any other typewriter made.

You can PAY more but you cannot BUY more

Royal Typewriter Co.

Royal Typewriter Building
2136 East 9th St.,

NEW YORK
CLEVELAND, O

FOR RHEUMATISM

Rheuma is the Name of the New Discovery that Never Fails

Readers of the Age who suffer from Rheumatism will be glad to know that C. E. Anderson has at last been able to secure the agency for Rheuma, the new discovery for the cure of Rheumatism.

Although Rheuma is called a new discovery, and has only recently been offered direct to the people, it is the prescription of a very learned physician, and has been used with marvelous success in his extended practice.

Already the news of the cures Rheuma has made has spread the country over, and Rheumatic victims in Coshocton will appreciate the enterprise of C. E. Anderson in securing such a truly great prescription.

Rheuma relieves Rheumatism so quickly that it gains the confidence of the patient in a few days. C. E. Anderson thinks so well of it that he sells it on the no-cure no-pay plan, and on that basis every Rheumatic sufferer in Coshocton ought to give this new prescription a trial. Just ask for Rheuma; the price is only 50 cents a bottle. Mail orders filled by Rheuma Co., Buffalo N. Y.

CORONERS LAUNCH SALARY CAMPAIGN

Say Ohio Counties Interpret Laws Differently.

Columbus, O., Aug. 10.—After forming a state organization and electing officers, Ohio coroners, in session here, started the machinery which, it is hoped, will result in the enactment of a salary law for them at the next legislative session.

Permanent officers were elected as ollows: Dr. A. Pfeiffer of Allen county, president; Dr. Harry Welch of Ross county, vice president; Dr. W. H. Swisher of Montgomery county, secretary and treasurer. The committee to have charge of drafting the bill is composed of Dr. John M Hanes of Franklin county, Dr. A. S. Beckwith of Vinton and Dr. M. A. Boesger of Cuyahoga.

The coroners told of their controversies with county commissioners and prosecuting attorneys. Dr. Boesger of Cuyahoga testified that he had from 75 to 110 cases a month, and that under the most favorable conditions the job is worth $4,000 a year Vinton county, on the other hand, has only four cases a month on an average and the coroner's remuneration is less than $500. Dr. Boesger added that an election in a county like ours "means quite a little expense." It developed that laws are construed differently in different counties. The coroner is the only county official not now on a salary basis.

COMFORTING WORDS

Many o Coshocton Househould Will Find Them So

To have the pains and aches of a bad back removed; to be entirely free from annoying, dangerous urinary disorders is enough to make any kidney sufferer grateful. To tell how this great change can be brought about will prove comforting words to hundreds of Coshocton readers

Mrs J. K. Moore, W. Main-st., Newcomerstown, O., says: "I am constantly recommending Doan's Kidney Pills in return for the great benefit they have brought in my immediate family. During the summer of 1905. I gave a public statement, telling how this remedy had cured a member of my household of a severe attack of backache and kidney complaint. No., after a lapse of nearly three years, I can say that there has been no return of any kidney dsorder in this case. I cheerfully confirm my former testimonial"

For sale by all dealers. Price 50 cents. Foster -Milburn Co., Buffalo, New York, Sole agents for the United States.

Remember the name—Doan's—and take no other.

Rev. Little To Be Here Next Sunday

Rev. Henry Little, pastor of the Presbyterion Church of Springfield, Mo., will fill the pulpit both morning and evening next Sunday, August 15, at the Presbyterian church.

SURRENDERS TO POLICE

Suspect In Detroit Murder Is Former Lover of Dead Woman.

Detroit, Mich., Aug. 10.—The investigation of the mysterious death of Mrs. Martha Galahan, whose body was found in Hamtrack in a clump of bushes, yielded no tangible clews. The sheriff's force devoted attention largely to seeking to locate a childhood sweetheart of Mrs. Galahan. They were unable to locate the man, however, until he appeared voluntarily after midnight and surrendered himself at the jail.

Washington's Plague Spots

lie in the low, marshy bottoms of the Potomac, the breeding ground of malaria germs. These germs cause chills, fever and argue, biliousness, jaundice, lassitude, weakness and general debility and bring suffering or death to thousands yearly. But Electric Bitters never fail to destroy them and cure malaria troubles. "They are the best all-round tonic and cure for malaria I ever used," writes R. M. James, of Louellen, S. C. They cure Stomach, Livre, Kidney and Blood Troubles and will prevent Typhoid. Try them, 50c. Guaranteed by C. E. Anderson, Coshocton and by C. M. Ferguson, Roscoe, O.

For Sale

Slate mantel cheap. Age office.

Pineapple Snow, 30c quart at Sparata or $1 per gal.

Going on the Algonac excursion? $18 pays the entire bill for a jolly and cool week's outing. Make your reservations at The Age Office now.

Philippine Army In Reunion.

Pittsburg, Aug. 10. — The convention of the Army of the Philippines and the ninth annual reunion of the American Veterans of Foreign Service opened here this morning.

MADE IT A LIFE STUDY

DR. J. S. LEONHARDT FOUND THE CAUSE AND CURE OF PILES

Dr J S. Leonhardt the celebrated specialist of Lincoln, Neb., proved, after years of study, that the cause of piles is internal—bad circulation. Then he perfected Hem-Roid, an internal remedy, and in 1000 different cases it cured 98 per cent. By Dr. Leonhardt's order Hem-Roid is sold under an iron-clad guarantee. If it fails, the money is paid back.

$1 at C E Anderson's or mailed by Dr Leonhardt Co., Station B, Buffalo, N. Y. Write for booklet.

MONEY TO LOAN.

From $5 to $50 loaned on household goods, without removal. Easy Payment Plan. Write or phone 660-X and our Agent will call with the money.

PEOPLE'S FINANCE COMPANY
Room 2, Memorial Building.
ZANESVILLE, OHIO

AUTOMOBILE SUPPLIES

"The Best"

Gasoline. ....15c per gal
70c Cylinder Oil.....55c
60c " " ..... .40c

At Vickers' Garage
North of Court House

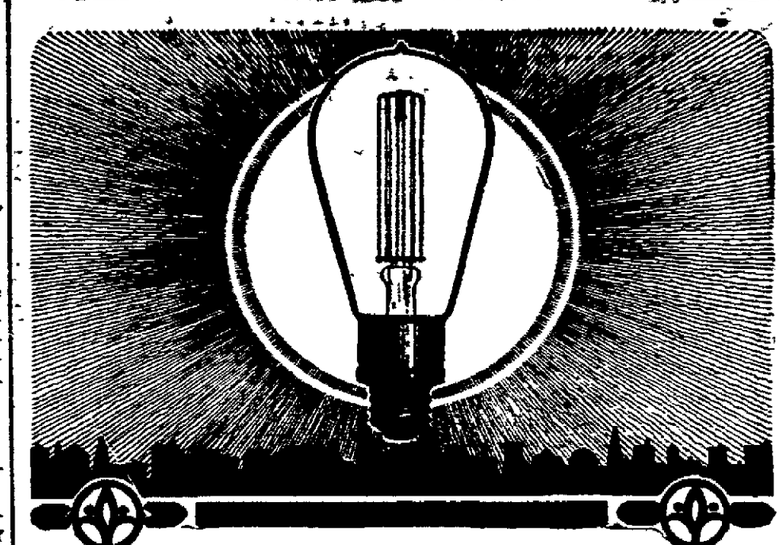

Sunlight After Dark

truly describes the brilliancy of this new Tungsten lamp for electric light. With the same amount of electric current its wire filament radiates from two to three times as much light as the ordinary carbon incandescent.

Use Tungsten Lamps in Your Home

They will cut your light bill in two, or, double your illumination without extra cost. Try a G.E. 40-watt lamp at first. It consumes one-fifth less electric current and is twice as brilliant as the 16 candle power carbon lamp you now use.

THE COSHOCTON LIGHT AND HEATING COMPANY

Coshocton Lumber Company

LUMBER AND BUILDERS' SUPPLIES

Bill timber, siding, flooring, ceiling, lath, shingles, sash, doors, finish, mouldings, etc, Lime, cement, plaster roofing slate, hair, building paper, tile, sewer pipe pressed brick.

Both phones 394. Coshocton, Ohio.

. . . SPECIAL NOTICE . . .

Our specialty is Short Orders, which consists of all kinds of Steaks, Chops, Sandwitches and Sea Foods in season.

TRY OUR 20c BUSINESS MEN'S LUNCH.

With one of our cool soft drinks.

The McMANUS RESTAURANT

For a clean, cool dish of ICE CREAM or any quantity you may wish, just look for ASHFORD F. BUTT, with his new white ice cream wagon. Leave orders for Sunday delivery. Citizens Pone 325B.

ALMOST EVERYBODY IN COSHOCTON READS THE DAILY AGE

Ohio's Brightest Spot **Cedar Point** The Atlantic City of the West

No other spot to compare with it **ANNUAL EXCURSION** Five Special Pennsylvania Trains

Under Auspices of **COSHOCTON PUBLIC LIBRARY**

Wednesday, August 11th

Three special trains will leave Coshocton at 6 a.m., 6:10 a. m., and 6:20 a. m. One train starts from Trinway at 6:30 a. m. stopping at Adams Mills, Conesville, Franklin and Coshocton. One train starts from Newcomerstown at 6:30 a. m., stopping at Isletta, West Layfayette and Coshocton. These two latter trains also stop at all T. W. V. & O. stations up and including Edlam, both going and returning.

Round Trip to Cedar Point $1.25, children 65c.

You are invited. Get ready to go.

Bathing, dancing, boating, cascades, scenic railway.

This Will Be Coshocton Day at Beautiful Cedar Point

NewspaperARCHIVE®

THE DAILY AGE

Founded 1825

Published Every Evening Except Sunday by

THE AGE PUBLISHING COMPANY

Bolby Building. Coshocton, Ohio.

Member of Ohio Select List of Daily Newspapers.

Subscription Rates:

By mail, 100 days $1. $3 the year; payable in advance. Paper discontinued when time expires without exception.

By carrier, 10 cents the week delivered to any part of the city or Roscoe.

Subscribers will greatly facilitate the delivery of THE AGE by immediately reporting any irregularity to the circulation department.

Representatives.

Robert Tomes, 116 Nassau St., N. Y., I. S. Wallis and Son, 1246 First National Bank Building, Chicago, Ill.

Entered at the Postoffice at Coshocton, Ohio, as second-class mail matter.

Both Telephones No. 182.

Keep Posted

Daily Age readers who are leaving the city for a needed rest or locating elsewhere permanently can be placed on the mailing list promptly and without missing a single issue.

IT ISN'T WORK THAT KILLS

Several years ago in a book that was the rage, a father wrote to his son these warning words: "It is not what a fellow does in business hours that run him down; it is what he does after hours." With that as a text, most manufacturing and sales concerns, often prod their salesmen during slack periods. The Age saw a circular letter that a big house in a neighboring city recently sent out to its traveling salesmen, and it contains one section worthy of reproduction, and one that fits in any walk of life. The wide awake sales-manager wrote in this strain:

"Running around to different pleasure resorts every night don't bring orders. If you can't take proper care of yourself during hot weather, for Heaven's sake quit the job, for you are holding out another man who might prove a world beater

What would happen to an automobile if you used it as many hours out of the 24 as you do your body? How long would it last? Suppose you take a piece of machinery work it twice as many hours per day as it was designed to be used, and what is the result? It is worn out in no time The same is true in your case. You can't expect to be out half the night and then wake up in the morning feeling fine and dandy. That isn't human nature. The body requires sleep. It requires rest too, and if it doesn't get both of these, how in Heaven's name do you expect to get up in the morning feeling equal to your daily battle? You cant do it. You're half licked when you face the enemy and and no wonder he gets the order, or what is even worse, gets a sale that you didn't know was there. Cut out all night work. It doesn't pay and it takes your mind away from your business. Make sales while the sun shines.

TWO MESSAGES.

Two strikingly divergent messages were received by Coshocton last week. Ott the lecturer, brought a message of strife. He said the way to get rid of the criminal classes was to extrminate them. "Fight" was his text word.

Then came Maud Ballinton Booth, with a message of love. She also treated of the criminal classes, but her plan is to reform them with assistance. Help them. Help them land respectable jobs when they get out of prison, instead of turning the back on them. Treat them as humans.

The two plans are divergent, but we believe Mrs. Booth's will bring the surest results. With her plan Christianity takes a hand; with the other old plan of the Spartans; killing the weaklings, is maintained.

Cedar Point with its rolling waves and cool breezes will prove an attractive spot for Coshocton county Wednesday.

The Breman oil fever seems to have struck Coshocton amidships. Nothing is easier than oil money—when you strike it.

"You may break you may shatter the vase if you will but the scent of the rose will cling to it still", which may be taken as emblematic that there will be a first class Chautauqua next year even though the attendance this year was far from satisfactory and the "nest-egg" is all gone. The Chautauqua is a good thing, and Coshocton always believes in hanging on to a good thing.

New York is to have a "clothes show" at Madison Square garden. But it is a "no clothes" show on the beach at Atlantic City.

Do you suppose Mr. Bryan is talking about moving to Texas, under the impression that it is nearer Washington than Nebraska?

News items speak of a ball of fire having dropped to the earth the other night; as it fell from the sky, could it have been called a highball?

West Lafayette will be enjoying her fine new park while Coshocton will sit outside the fairgrounds gate and wonder when the powers that be will open up that beautiful grove and let the people enjoy it all the year round.

Our friend Tom Lewis is all right but he might just as well get off the track: Wm. Green is headed that way and Coshocton men have a fashion of winning.

SAYS UNCLE HIRAM

"I believe in Maud Ballington Booth's plan with a little of Ott's on the side; give 'em love and patience but a good spanking now and then doesn't go amiss."

Scissorinctums

Hereafter Every Employe Will Count

Secretary Nagel has been snaking to the rank and file of the Census Bureau, it appears.—Chicago Inter Ocean

Is Having a "Bully" Time

Mr. Fairbanks found the latch string out in Japan and the butter milk jug brimming.—Chicago News.

And "How Near Is Near-Beer?"

During the vacation President Taft will decide the question, "What is whisky?"—Atlanta Constitution.

Other Dyspeptics Feel the Same Way

According to John D. Rockefeller, the American people eat too much.

Sage of the Age

Don't wait till morning to get your ticket.

The young people and many of the older people are going to take advantage of the bathing beach.

Can't you get up a family reunion in your family? This is the time of the year to have them you know.

Even if flour is dropping rapidly, the bakers will probably not tear their clothes in their haste to make the loaves bigger.

More good roads are to be built and it's money well spent.

Forty-two young people will graduate next Saturday. It will be worth your while to go and see them.

CAN A MEDICINE BE A "FAKE" that has lived and grown in popularity for thirty years, and demonstrated its worth by actual cures of female ills in thousands and thousands of American families?

Any fair minded, intelligent person will emphatically answer No!. Such medicine is Lydia E. Pinkham's Vegetable Compound, made from roots and herbs, and its ever increasing popularity is due to actual merit alone

COSHOCTON NEWS TEN YEARS AGO

From The Age of August 11, 1899.

Dr. R. C. Edwards Friday purchased from Mrs. S. F. Lorenz the fine lot on south side of Chestnut st., the second from the corner of Sixth. Consideration, $800. Dr. Edwards will build on the lot an office, and residence for his own occupancy, in the near future.

The Volunteer Firemen's association this week held its annual session at Salem, and Coshocton was represented.

Chief Lynde was accompanied by the following delegates: No. 1, Jos. Eixler, Floyd Courtright and Wm. Miller, No. 2, E. J. Kenz, A. W. Holmes and L. A. Crowthers; No. 3, J. B. Manner, Frank Lytle, Will Griley.

Professor Bauchman who was recently elected principal of the high school, and Professor Enisley who was chosen a teacher in that department of the school have signed contracts with the board of education and are ready to begin the work of the year.

B. Worth Ricketts has arranged to have work started on his new business block next Monday

The building will be two stories in height and will be erected on the site of the residence formerly occupied by Capt. James. It will be rushed to completion.

Thad L. Montgomery, cashier of the Coshocton National Bank, left the city Thursday morning for Atlantic City where he will meet his brother. From there they will ride their wheels to Boston. Mr. Montgomery has not decided when he will return.

Get Shaved Tonight

Better hurry right down to the barber shop this evening, as soon as possible and get shaved and have your whiskers trimmed for tomorrow all the barber shops in the city will be closed on account of the Cedar Point excursion. The shops will be open until 10 o'clock this evening however.

DENIES MAKING EYES AT CRETE

Greece Submits Lengthy Reply to Porte's Note.

FLAG LOWERED FROM FORTRESS

Tells of Undying Love For the Turk and How Greek Element Worked For Triumph of Constitutional Regime—Wishes to Do Nothing That Would Tend to Disturb Present Cordial Relations Existing Between Countries—Is For Peace.

Athens, Aug. 10.—The Turkish minister has been handed a formal reply to the porte's note of several days ago, which asked Greece to express her disapproval of the annexation agitation in Crete and formally to declare that she had no ambitions regarding the island.

The reply is a lengthy document. It protests formally against the complaints contained in the Turkish note and gives instances of Greece's constant endeavor to maintain frank and friendly relations with Turkey and to draw closer the bonds uniting the two countries. It recalls the enthusiasm with which the Greek element

KING OF GREECE.
Expresses Greatest Friendship For Turkish Empire.

in Turkey worked for the triumph of the constitutional regime there, and points out that had Greece cherished the designs attributed to her she would have tried to profit by the trials and difficulties against which the new Turkish government has been contending. Instead, the note declares, Greece has done and still wishes to do all in her power for the appeasement of Turkey and for peace.

Greek Flag Is Lowered.

Canea, Island of Crete, Aug. 10.—The Greek flag which was run up over the fortress and the Cretan military barracks here on July 27, the day after the evacuation of the island by the international troops, was lowered as a result of the protests of the four protecting powers.

Seared With a Hot Iron

or scalded by overturned kettle—cut with a knife—bruised by slammed door—injured by gun or in any other way—the thing needed at once is Bucklen's Arnica Salve to subdue inflammation and kill the pain. It's earth's supreme healer, infallible for Boils, Ulcers, Fever Sores, Eczema and Piles. 25c at C. E. Anderson's, Coshocton and at C. M. Ferguson's Roscoe, O.

Our Maple Wax is 98 per cent pure cream, $2 per gallon at Fentel.

Rubber Stamps and Stencils at The Age office.

Phone your news to The Age.

Announcements

For City Auditor

Please announce the name of Geo. F. Stewart as a candidate for City Auditor, subject to the action of the Republican primary election Tuesday, Sept. 7.

For City Auditor

Please announce my name as a candidate for city auditor subject to the decision of the Republican primary election, Sept. 7.

Evans O. Evans

For City Solicitor

Please announce my name as a candidate for City Solicitor subject to the decision of the Republican primary election, Thursday, Sept. 7.

C. O. Turner

City Solicitor

The undersigned has filed with The Board of Elections his nomination papers for the office of City Solicitor, subject to the action of the Republicans at the primaries to be held at the usual places of holding elections on Sept. 7, A. D. 1909.

Thomas E. Duncan.

For City Treasurer

Please announce the name of Harold Hershman as a candidate for the Republican nomination for city treasurer.

For Township Trustee

Please announce the name of Gus Ogle as a candidate for the nomination of trustee of Tuscarawas tp. subject to the decision of the Republican primary.

Miss Bucklew Goes To Butte, Montana

Miss Laura Bucklew known on the stage as Laura Buckley, is expected to arrive in Coshocton next Sunday to spend the day leaving on No. 3 the same evening for Butte, Montana to open the Orpheum circuit. The following dispatch from Youngstown is especially gratifying to her many friends here.

YOUNGSTOWN, Aug. 10. (Special)—Miss Laura Buckley, character comedienne was here and the attendance at the Idora Park Vaudeville Theatre during the past week proved the largest of the season. This proves the kind of show Youngstown theatregoers appreciate, and is encouraging to officials of the Mahoning & Shenango Railway & Light company, who consider take best none too good for Idora Park.

There may have been bigger single nights at Idora Park than any night last week, but draws by the excellence bill, the crowds kept coming. Every night, Miss Buckey and her associates, played to one of the finest audiences ever attracted by a vaudeville performance, and in the afternoon, women and children especially attended the matinees.

At the end of the week the total attendance amounted to 25 per cent more than the total attendance for any previous week in his park season.

STRIKE ON LAST LEGS

Swedish Workmen Tired of Leaders' Talk and Methods.

Stockholm, Aug. 10. — The streets of Stockholm presented a livelier aspect than on any day since the general strike began. Many carts and streetcars were plying their trade through the streets, despite the threats of the strikers that they would stop all traffic.

The gas and electric plants are working without interruption, and it seems doubtful whether the employes of the railroads will be in the movement. Rumors are in circulation concerning a general collapse of the strike, the workmen being dissatisfied with the speeches and the methods employed by their leaders in carrying it on.

Talented Musician of Denison University Indorses Boston Piano

A beautiful Colonial Boston Piano was purchased Saturday by Mr. Harry Harris, of Cambridge street, this city.

This piano was placed in Mr. Harris's home subject to the approval of Miss Ladzinski a talented musician of Denison University, who is spending the summer at the Harris home.

Miss Ladzinski contemplates giving a concert in this city some time during the coming winter.

Ask The Age about Algonac.

FREE For "Summer Complaint"

The common ailment of these hot days is "Summer Complaint," or diarrhea. It is very annoying and weakening and upsets the stomach. The cause of the trouble usually lies in food and water, which in the summer time are often laden with germs, but with many it is due to eating too much fruit or to eating over-ripe fruit. Whatever the cause it is not good to take an astringent remedy that binds up the bowels and stops the flow too suddenly, but take a reliable, natural laxative like DR. CALDWELL'S SYRUP PEPSIN.

Its antiseptic properties remove the germs which have been causing the irritation. Children like it especially because of its gentle action and pleasant taste. Salts and purgative waters, tablets or pills, act so violently as to weaken you still more, and do but temporary good. DR. CALDWELL'S SYRUP PEPSIN is the best remedy you can obtain for constipation, indigestion, summer complaint or summer colic, biliousness, sick headache, etc. All druggists sell it and it costs only 50 cents or $1.00 a large bottle. It is for all members of the family and should be your household remedy for these purposes.

These who have never yet used DR. CALDWELL'S SYRUP PEPSIN and would like to make a test of it before buying in the regular way from their druggist, can obtain a FREE SAMPLE BOTTLE either for themselves or any member of their family by sending name and address to the doctor. The sample will be sent to your home free of charge. In this way you can find out what it will do without cost. Also, if the case presents difficulties that doctors and other remedies seem unable to overcome, write a letter to Dr. Caldwell explaining how the person suffers and he will give you his best MEDICAL ADVICE, based on half a century of experience in stomach, liver and bowel diseases, without charge. Women who have children should send for "SUMMER SUGGESTIONS TO MOTHERS," containing the doctor's advice on diet, hygiene, etc., in hot weather—a very important subject. The address is

DR. W. B. CALDWELL
510 Caldwell Bldg., Monticello, Illinois

For sale by C. E. Anderson Coshocton, and C. M. Ferguson, Roscoe

E. R. REED

—DEALER IN—

Stoves, Tinware, House Furnishing Goods

Tin and Sheet Metal Work, Hot Air Heating

Examine Furnaces and Furnace Pipes, getting them ready for service.

TELEPHONE YOUR WANTS

Try our Frozen Taffy Ice Cream once and you will always want it as it is the finest of Ice Cream, it is made from one of our private formulas, it costs more to make it than other Ice Cream, but we charge no more for it. It is sold by the dish, pint or quart. Try it at Hissong's Kandy Kitchen

CANDIES HOME-MADE CANDIES

There are thousands of people that would like to make Home-Made Candies, but they never had a chance to learn. We will teach you how, booklet free. Call at Hissong's Kandy Kitchen, or write to

THE MARVEL CANDY INSTRUCTOR,
Coshocton, Ohio Dept. D

WANTED! SQUARE PIANOS AND ORGANS

We have just received an order from the Smith & Barnes Piano Co. for 15 square Pianos and 20 second-hand Organs to be shipped to one of their southern branches where instruments of this kind seem to be in demand.

Knowing that you possess a good instrument of this kind, we felt it opportune to advise you that during the next few days we are privileged to make double offers on second hand instruments in exchange for an upright or grand piano.

This order we have received is for immediate shipment and it is one of the grandest chances for you to exchange your old instruments on a new piano, especially as we are now holding our midsummer special sale.

If you will call, phone or write us, we will be glad to have our expert call and give you estimate of value of your instrument.

Yours truly,

THE KLEIN & HEFFELMAN CO.
516 Main Street Coshocton, Ohio

"Chronicles of Little Tot"
and "Told to the Little Tot"

By EDMUND VANCE COOKE

On Sale at C. E. ANDERSON'S
DRUG AND BOOK SRORE
404 Main St. Coshocton, Ohio.

New Baby List

Born, Monday evening, to Mr. and Mrs. Jack Parrish, a son.

O. Pigman returned home from Dresden

We Want More BUSINESS

You may want to save money.

If you take advantage of our low prices we will both get what we want

Ladies handkerchiefs, slightly soiled.. .. .. 3c each.

Children's school handkerchiefs 2 for 5c—4 for 5c.

Let us fill your lunch basket for the Library Excursion, or your outing to the Country next Wednesday.

Cream cheese.. .. .. 18c lb
Dried Beef.. .. ..10—14—20c jar.
Olives.. .. ..10—25c jar
Pickles, sweet or sour 9c 2 doz. 25c.
Fig Newton.. .. ..10c lb.
Graham Wafers.. .. .. 10c lb.
Ginger Snaps.. .. ..6 1-2c lb.
Vanilla Wafers ....10c lb.

The Cash Store

FRANK C. BURCH, Prop.

231, 236, 238 W. Main St. Coshocton, Ohio.

The store for all the people all the time.

Excursion OXFORDS

At Excursion Price

Women's Tan Oxfords $3.50 grades, new.... .. .. ..$1.75

Women's Tan Oxfords $3.00 grades now $2.25

Women's Tan Oxfords, $2.50 grades, new.. .. ..$1 75

All Men's Oxfrds; All Boy's All Misses and children's Oxfords at Cut Rates.

BRENDEL'S

Fourth and Main Sts.

FITTERS OF FEET

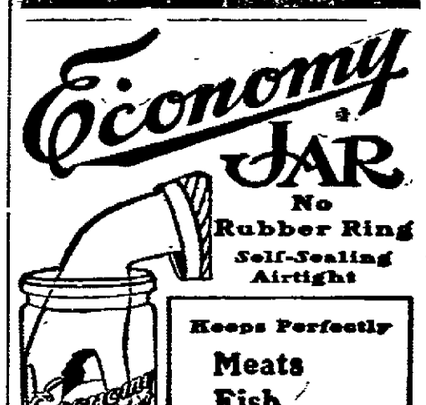

TRY A DOZEN TODAY

FOR GOODNESS SAKE TRY OUR FAMOUS 20 CENT COFFEE

THE SNYDER GROCERY CO.

233 WEST MAIN ST
OUR WAGONS GO EVERYWHERE

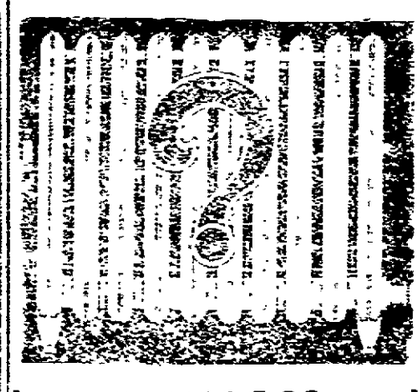

WHICH

Do You Want—STEAM or HOT WATER Heat?

Both are good—
Both have merit—
Both have advocates—

If you contemplate installing either system, be sure to secure our figures before acting, because

We Can Save You Money

BRODE & LIDDELL

Bell 119. Cit. 706-A.

NewspaperARCHIVE®
NewspaperARCHIVE®

Of Interest to Women

Society — MISS JESSIE SMITH Editor — Clubs

THE CALENDAR

TUESDAY

District 1 of the Baptist church meets with Miss Lennon.

Social Circle of Presbyterian Church will meet.

WEDNESDAY

German Sunday school picnic at fair grounds.

Choral cooking club goes to Adams Mills.

Young Married People's picnic

Meeting of the official board of the Church of Christ.

Salvation Army picnic.

Meeting of the stewards of the M. P. Church.

Baptist convention at Perry church.

Cedar Point excursion.

Official Board Will Meet

Following prayer meeting Wednesday evening at the Church of Christ a meeting of the official board will be held at the church.

Social Circle Meets Tuesday Evening.

Tuesday evening the Ladies' Social Circle of the Presbyterian Church will met at the church, in regular session. All members urged to attend.

Will Camp At Cavallo

Mr. and Mrs. Harry Beach, Nellie, Cammilla and James Beach, Mr. and Mrs. Wm. Valentine and Helen Valentine, have gone to Cavallo on a two week's camping trip.

Will Entertain At Dinner This Evening

Mr. and Mrs. P. C. Shipps will entertain at dinner this evening in honor of Mr. and Mrs. W. R. Pomerene, who leave soon for Columbus to make their home.

District 3 Meets With Mrs. Rinehart

Mrs. Allen Rinehart entertained the members of district 3 of the M. E. church at her home on South 9th-st. Monday evening. The meeting was held on the porch of the Rinehart home. The regular dollar offering was taken. A social hour followed the business session, during which the hostess served refreshments. Guests of the district were Mrs. Cunplans were made for a social, which The next meeting will be held the second Monday in September at the home of Mrs. Orria on South Seventh-st.

Routine Business At Young People's Meeting

Monday evening the Young Peoples Society of the U. B. Church met in regular session at the church. Routine business was transacted, and plan were made for a social, which will be held one week from Thursday evening. There was a very good attendance, at the meeting.

Will Visit In Illinois

Mr. and Mrs. Ed. LeRetiley left Tuesday morning for Nakomis, Ill., to visit at the home of Mr. and Mrs. Nathaniel Brophy. Mr. and Mrs. Brophy were guests at the LeRetiley home last sumer, the families having be come acquainted at Daytona Beach Fla., two years ago.

Spent Monday At Blackburn's Falls

Mrs. Hester Stangler, Etherington Stangler, of Pasadena, Calif., Mr. and Mrs. Geo Caton, Miss Philena Peck, Mr. and Mrs. A. L. Peck, and Miss Florence Peck, spent Monday picnicking at Blackburn's Falls.

Outing Club Will Meet

The Phythian Sisters Outing club will meet Thursday evening at the home of Mrs. Reed on North Ninth-st.

Will Attend Baptist Assembly at Perry

The following will go to Perry Wednesday morning to attend the session of the Baptist Assembly, being held there: Misses Lulu and Nellie Page, Zora and Lora Smith, Edith Burrell, Minnie Ralston, Dollie Lennon, and the Misses Bowen.

Will Spend Wednesday At Loev's Falls

Miss Leo Kirk, Miss Bessie Tish, Leon Loose and Clarence Kline will spend Wedneday at Love's Falls.

Philathea Class In Session

The Philathea Class of the Baptist church met Monday evening at the home of Miss Phyllis Sawyer. Usual business was disposed of. A social session followed, during which refreshments were served. The next meeting will be held the second Monday in September at the home of Mrs. Drake on North Third-st.

Will Go On Hay Wagon To All Day Picnic

The following will go on a hay wagon to the home of Mr. and Mrs. John Almack near Warsaw, Wednesday: Misses Erma Coe, Ione Glass, Lulu Wright, Estella Clark, Guida Renfrew, Flavilla Shipps, Minnie Almack, Grace Carr, Neil Doksenwadel; Messers Ed. Crawford, Ned Carr, John Moist, Homer Stewart, Newton McDonald, Chas. Weaver, Floyd Holl and Carl Rogers.

Entertained At Dinner Today

Mr. and Mrs. W. T. Knight entertained the following guests at 12 o'clock dinner today: Prof. N. L. Glover, of Akron, Mr. and Mrs. C. H. Glover, T. H. Glover and Mr. and Mrs. Warner Hay.

Program For Piano Recital

Miss Nellie Orr will present her pupils in piano recital at the Branch M. E. church Saturday evening, Aug 14. The program will be as follows:

Mixed quartette, selected.

Piano solo, "Shadows on the Water", Lulu McCluggage.

Piano solo, "Gleaning Waters," Ottie Wright.

Vocal solo, Leila Johnson.

Piano duet, Nellie Orrand Hazel Walker.

Male quartette, selected.

Piano solo, "May Bells Ringing", Fern Miller.

Piano solo, selected, Mary Landis.

Piano soo, "Waves of the Ocean," Ethel McCurdy.

Male quartette, selected.

Piano duet, Bernice and Mary Perkins.

Piano solo, Della McCullage.

Piano duet, "Witches' Flight" Nellie Orr and Mary Landis.

Piano solo, 'Lilyside Rose,' Jennie Brier.

Male quartette, selected.

Piano duet, 'Silvery Waves," Nellie Orr, Myrtle Jones.

Big Doings at Lewisville Next Saturday

At McGuire's grove next Saturday the members of the Sunday school of the Canal Lewisville church will give a picnic, all day. The Fresno band will play and about 100 Fresno young people are planning to attend.

Bedford Minister Takes Vacation

Rev. B. F. Mohn, pastor of the West Bedford M. E. church is spending his vacation at Delaware and Camp Sychar.

Date of K. of C. Outing Changed

The K. of C. outing at Buckeye Lake will be held Aug. 18 instead of Aug. 26.

Social At Blooming Grove

An ice cream and cake social will be held at the Blooming Grove church the evening of Saturday, Aug 14.

Shower For Miss Bowen

Miss Iva Bowen, one of Oak Grove's most popular young ladies, was agreeably surprised Saturday morning by a shower of post cards received from 123 of her friends, in remembrance of her birthday. The shower was arranged by Miss Laura Balch and Clarence Dunlevy.

Personals

Miss Helen Denman and Miss Helen Temple went to Zanesville to visit Misses Mary Welty and Florence Taylor

Capt. E. L. Lybarger left today for Springfield to attend a meeting of the trustees of the Masonic Home.

Chas. Keller, of Pittsburg, is visiting his brother, Philip, on South Lawn Avenue.

Mrs. R. A. Holl and daughter Zona will spendWednesday in the country.

Mr. Davis of West Lafayette, was in the city Tuesday on business.

S. T. Shrake went to Pittsburg on business Tuesday.

Mrs. Ed. McManus and Mrs. Carton went to Mrs. Gray's at Adams Mills to spend the day.

J. C. Howell, president of the Smith Barnes Piano Co., was the guest of C. L. Johnson, local manager of the Kline & Heffelman Piano Co., yesterday.

Prof. N. L. Glover of Akron, is visiting relatives in this county.

Mr. and Mrs. Lyman Darling of this city, Miss Della Randles of Bryan, O., and Edmund Slaughter of Roscoe spent Sunday at Dr. Sands' hotel in Walhonding.

Mr. B. O. Taylor, sons Roland and Wilbur of Zanesville and Mr. John Taylor of Trinway and Otis Fleming of Coshocton spent Sunday with Mr. and Mrs. M. A. Maxwell

Harry S. Brickell a noted therapeutist of Pittsburg was in the city Monday the guest of R. B. Caldwell.

Mr. and Mrs. J. S. Jones went to Columbus Tuesday to spend a few days.

Repainting Sign

Sam Felver is repainting the Lamberson and Herbig sign.

Karl Bachert went to Cambridge Tuesday to consult an eye specialist

PRIZES FOR BIG PICNIC LABOR DAY

Announcement of prizes, race events, etc. for the big picnic to be given at the fair grounds, Labor day by Sacred Heart church, is made Tues- afternoon as follows:

Leather Morris Rocker, $40, Schulte Furniture Co.

Twenty-Five Dollars in Gold, $25, M. Spellacy and Thomas Colopy, Sr.

Dinner Set, Pope-Gosser Co., $25.

Porcelainlined Silver Ice Tankard, $15, Burns & Gosser

One year's sick and accident policy, $16, The Baker-Herbig-Royer Co.

Picture, "Friends" 28x28, $15.00, H. D. Beach Co.

Fifteen yards of Silk, $15, Fountain Dry Goods Co.

Suit or Overcoat, Buckeye Clothing Co., $15.

Picture, The Meek Co., $15

Rug Ransom Dry Goods Co., $10

Lady's hat, Ruth Jones, $7.50

Rocking Chair, Callahan Furniture Co., $7.50

One barrel White Lily flour, T. J. Hanley, $7

One barrel of flour, E. S. Lee, $7

Gold clock, C. D. Brooke, $6

One year's subscription to Daily Age and other local papers.

Pair of shoes, Cantwell Shoe store, $5.00.

Pair of trousers, B. C. Senter $5

Toilet set, E. S. Frew $5

Leather suit case, J. E. Glass

Pair of shoes, Walker & Lawrence, $5.00.

Portable gas lamp, Chas Heiman $5.00.

Carving set, Gray Hardware Co. $5

Above on display in the show window of Jesse W. Loos' piano store, 533 Main-st.

Sports

Pacing race, heats 2 in 3, 1st $8; 2nd suit case given by D. O. Thompson value $5; 3rd whip given by A. N. Compton, value $1.50

Trotting race, heats 2 in 3; 1st, $8; 2nd pair men's trousers, given by Lynde & Gosser, $5; 3rd, umbrella, given by Thompson-McKeown Co., value $2.50.

Running race, 2 in 3, 1st, $8; 2nd leather wallet, given by H. D. Beach Co., value $5; 3rd leather card case given by H. D. Beach Co. value $3.

Bicycle race, 1st, hat given by Hack & Wisenburg, value $3; 2nd pocket knife given by G. W. Freston, value $1

100 yard dash; 1st prize to be given by Joe B. Davis; 2nd pocket knife given by B. Worth Ricketts, value $1.75

Sack race, 1st prize base ball given by Smith's drug and book store value $2.50; 2nd prize, book given by C. E. Anderson, value $2.50.

Three legged race, 1st prize, boy's Oxfords given by Brendel's Bros. value $2.50, also boys Oxfords given by Peacock, the shoe man, value $2.50; 2nd prize to be given by Siegrist & Williams.

One-mile relay race, 1st prize $8 worth of merchandise given by J. B. Leavengood; 2nd, 4 scarf pins given by C. M. Hay, value $3.

Mule race, 1st prize, hat given by Harris, the tailor, value $3; 2nd prize stagsmoker outfit given by Metzler & Robertson, value $1.50.

One-fourth mile foot race, 1st prize boys suit, given by Shupe & Karr, value $6; 2nd prize, fish rod, given by Coshocton Hardware Co., value $1.50

CASTORIA

For Infants and Children.

The Kind You Have Always Bought

Bears the signature of Chas. H. Fletcher

PIERCE ARROW DROPS OUT

Machine No. 70 a Pierce Arrow, was hauled into town late Tuesday afternoon and his car was shiped home by Pacific express. The trouble lay n the carbeuretar.

For Headache—Hicks' Capudine

Whether from Colds, Heat, Stomach or Nervous Troubles, Capudine will relieve you. It's liquid—pleasant to take—acts immediately. Try it. 10c, 25c, and 50c, at C. E. Anderson's and all drug stores.

MINERS CALLED OUT

All the miners at the Warwick mines were called out Tuesday morning. The trouble grew out of a disagreement with some of the night shift and the driver. It will likely be settled tomorrow.

LICENSED TO MARRY.

Joseph H. Snediker, 21, farmer, Lafayette tp. Zelma L. Kimberley, 19 Coshocton. Rev. Fisher.

Sick List

Miss Veronica Fitch fell and sprained her left ankle, and is not able to work.

Mrs. W. O Barnes was taken to Columbus Tuesday morning where she will enter Grant hospital to undergo an operation.

Mr. and Mrs. Wendt of South Fourth-st have as their guests, Mr. and Mrs. F. H Wendt and Emil Olsen of Chicago and Miss Dorothy Bloedel of Detroit.

Sunday School Teacher—Now, Danny, what is "righteous indignation?"

Danny—Gettin' mad without sayin' any cuss words.—Boston Transcript

August Show---Silk Kimonas

We are making a special August show—in our big window—of new Japanese Silk Kimonas in very handsome color combinations and have priced them very reasonably at $4.85. You'll agree with us in saying that they are the very prettiest Kimonas you have ever seen at the price. See window display

SPECIAL SALE — DRESSING SACQUES 50c values 39 CENTS

Made of good fancy colored Lawns in attractive colors, all sizes—50c Dressing Sacques 39c; 39c values 25c. About 50 in this lot of Lawn Dressing Sacques, all colors, regular 39c values for 25c; $1 values 75c

All $1 Dressing Sacques, excellent quality, selling now 75c

"CEDAR POINT DAY" WANTS

can be splendidly filled at Ransom's—New Neckwear, such as Lawn Dutch Collars, Tailored Stocks, P. K. Dutch Collars, in combinations of Helio and white blue and white, tan and white at 25c and 50c.

Combs—a new lot just arrived which we have marked $1.25—Some inlaid patterns, and some very attractive stone set designs—collectively the best showing of $1 25 Combs in the city other articles in dress accessorics for Cedar Point Day, such as Hosiery, gloves, Parasols, Purses, waists, hair goods, belts and belting, collar pins etc, etc in splendid assortments and priced right—For your Cedar Point Day wants come to

THE RANSOM DRY GOODS CO.

MOTOR RACE

Continued from Page One

41—C. W. McDonald, Ashland, Ky; Indian; 3 1-2.

42—B. C. Ogden, Ashland, Ky.; Indian; 5.

43—Arthur B. Porter, La Salle, Ill; Indian; 5.

44—A. G. Chapple, New York; Indian; 5.

45—Robert S. Gray, Cleveland; N. S. U.; 3.

46—Chas. H. Druce, Detroit; N. S U.; 4.

47—L. Wipperman, Buffalo; Excelsior; 3 1-2.

48—Stanley T. Kellogg; Excellsior 3 1-2.

49—A. R. Oberwegner, Toledo; Yale; 3 1-2.

50—W. W. Ingram, Rutland, Ill.; Yale; 3 1-2.

51—Geo. W. Reinbold, Philadelphia; Yale; 3 1-2.

52—S. J. Chubbuch, Toledo; Yale; 3 1-2.

53—J. C. Turpin, Dayton; New Era, 3 1-2.

54—E. L. Le Feyre, Dayton; New Era; 3 1-2.

55—E. L. Morse, Columbus; New Era; 3 1-2.

56—C. P. Rudd, Hammondsport, N. Y.; Marvel; 4.

57—J. S. Tormey, Chicago; Thor; 4.

58—Frank D. Shomo, Chicago; Thor; 3 1-4.

59—O. J. Oberweger, Chicago; Thor; 3 1-4.

60—Geo. H. Squier, Chicago; Thor 3 1-4.

61—Geo. C. Smith, Newark; R. S. 3 1-2.

62—R. L. Davis, Lousiville; R. S. 4.

63—Harry J. Klebes, Philadelphia; R. S.; 3 1-2.

64—Jack G. Rice, Indianapolis; R. S.; 4.

65—G. W. Lyons, Chicago; Indian 3 1-2.

66—C. S. Hickley Aurora; Indian; 3 1-2.

67—Wm. Grepp, Indianapolis, Indian; 5

68—Erwin G. Baker, Indianapolis; Indian; 5.

69—F. U. Paul, Buffalo; Pierce; 6

70—Kenyon Y. Taylor, Buffalo; Pierce; 6.

71—F. L. Hunt, Rochester; Pierce 6.

72—A. H. Crooker, Chicago; Thor; 6.

73—Wm. Standa, Chicago; R S.

75—Ernest Samuelson, Chicago; R. S.; 4 3-12.

76—Harry Graff, Indianapolis; R. S.; 3 1-2.

77—Don Klark, Detroit; N. S. U., 6

78—Gus Wadsforth, Newport, Ky., N. S. U.; 6

79—H. B. Lyons, New York; N. S U.; 4

80—John F. McLaughlin, New York N. S. U.; 6.

81—A. J. McCollum, Middletown, O. Racycle; 4.

82—J. A. Schuster, Columbus; Nierpel; 3 1-2.

83—Chas. Spencer, Springfield; Indian 5.

84—Herbert J. D'Errice, Cleveland Indian 5.

85—C. K. Bail, Owego, N. Y.; Reliance; 3 1-2.

86—G. W. Savre Owego, N. Y.; Reliance; 7

87—Frank Waling, Owego, N. Y.; Reliance; 3 1-2

88—Sanford; 3 1-2.

89—A. E. Griffith Jersey City; R S. 3 1-2.

90—Glen C. Crandall, Akron 3 1-2

91—Ralph D. Spardeer, Wausean; Wis.

Too Late to Classify

LOST—One brass hub cap off of Pope-Hartford automobile. Finder please leave at J. H. Cramblett's music store.

FOR RENT—Four room house, 627 South Seventh-st. Inquire R. C. Meek.

FIGHT TO DEATH IN DARKENED PARLOR

Chicago Italian Kills Wife and Is Wounded In Duel.

Chicago, Aug. 10.—Antonio Spizzirri and his wife, Anna, after locking their two children in a bedroom and fastening the doors of their home so that neighbors could not enter in a hurry, went into the darkened parlor and fought a duel to the death with knives and revolvers.

The woman was shot twice and stabbed twice with a stilletto and died before the police got there. The husband was shot twice also and probably will die. A revolver and a knife were found near the sofa where the woman lay dead and another revolver was found beside the husband. The scene gave mute testimony of a terrible duel.

Spizzirri turned on his side when the police finally broke into the rooms with a sledge hammer and tore a letter which was on the floor by his side into bits before he could be stopped. This letter was in Italian and will be translated to solve the mystery. It is thought that Spizzirri was jealous of his wife.

Race Across Ohio Today.

Cleveland, O., Aug. 10.—More than 200 motorcyclists left the public square at 6 o'clock this morning on the first leg of the run to Indianapolis, where the riders will attend the convention of the National Federation of Motorcyclists. They will spend tonight in Columbus, from where they will leave tomorrow morning for the Hoosier capital.

Russell Moore will spend Wednesday at Buckeye Lake.

DREAM CAUSES BIG FLUTTER AT DOVER

CANAL DOVER, Aug. 10—Because Theodore Peters, president of council and cashier of the First National bank, had a dream three years ago in which he saw a vision of a 400 barrel well on the Jesse Harper farm the owners of land in that icinity, are demanding enormous sums for oil leases. Mr Peters did not announce his dream until recently.

Three new companies have been organized here the Armstrong Co., the Tuscarawas Co., and the Bellock Co. Wells will be sunk on the Simon Winkler farm and the Lewis Ripple farm.

The most reliable system renovater: restores vitality, regulates the kidneys and system. Recommended by your druggist as the best. Such is Hollister's Rocky Mountain Tea. 35 cents. Tea or Tablets.

C. E. Anderson

Mrs. Ridgeley and Miss Anna Ridgeley of South Fourth street are spending a week with friends in Canton.

Hay's Hair Health

Never Fails to Restore Gray Hair to its Natural Color and Beauty.

No matter how long it has been gray or faded. Promotes a luxuriant growth of healthy hair. Stops its falling out. **and positively removes Dandruff.** Keeps hair soft and glossy. Refuse all substitutes. 2½ times as much in $1.00 as 50c. size. **Is Not a Dye.**

$1 and 50c. bottles, at druggists

Send 2c for free book "The Care of the Hair." Philo Hay Spec. Co., Newark, N. J.

Hay's Harfina Soap cures Pimples, red, rough and chapped hands, and all skin diseases. Keeps skin fine and soft. 25c. druggists. Send 2c for free book "The Care of the Skin."

C. E. ANDERSON

Funeral Directors

We beg to announce to the public that our equipment has arrived and we are now ready to conduct funerals and do a general undertaking business.

Emergency calls promptly made with our ambulance.

HANLON & SON

Both phones — Wisenburg bldg.

MARRIED WOMEN

Every woman covets a shapely figure, and many of them deplore the loss of their girlish forms after marriage. The bearing of children is often destructive to the mother's shapeliness. All of this can be avoided by the use of **Mother's Friend** before baby comes, as this liniment prepares the body for the strain upon it, and preserves the symmetry of her form. **Mother's Friend** makes the danger of child-birth less, and carries her safely through this critical period. Thousands gratefully tell of the benefit and relief derived from the use of this remedy. Sold by druggists at $1 00 per bottle. Book mailed free to all expectant mothers. THE BRADFIELD REGULATOR CO. Atlanta, Ga.

MOTHER'S FRIEND

The Problem is Solved

If you are looking for satisfactory results from baking, don't fail to try **WHITE LILY FLOUR.** It is allways good and good all ways.

The Hanley Milling Company

COSHOCTON, OHIO.

NEWSPAPERARCHIVE®

MANY VOTES POLLED FOR THE LIST TODAY

Miss Belvia Barnes takes the lead. Many other candidates poll heavily in the great $2,000 contest. Several changes effected. Special offer now in effect most liberal and positively the last to be made in big election.

The proposition of giving half again the usual number of votes on all subscriptions turned in between the dates of Monday, Aug. 9, and Tuesday evening, August 17, inclusive, is already meeting with the approval of every candidate in The Age's great contest. This is the opportunity of the entire race, and contestants who fail to take advantage of the offer will certainly miss the best chance of winning the Model A. Maxwell automobile, the Boston piano, the Rudolf piano, one of the free scholarships, or one of the beautiful gold watches. The offer now in vogue is the last special offer of any kind to be made in this contest.

The Age absolutely assures those interested in the great race that the offer of this week is absolutely the last to be made and that from the closing hour of this offer the contest will run on its merits and no special offer of any kind will be held forth Do not delay in bringing in your subscriptions. The extra votes will be issued as the orders are brought in—no waiting for the extra ballots but as the subscriptions are brought in the extra votes will be isued.

Many Votes Polled Yesterday

Upwards of 25,000 votes were cast yesterday for the various candidates in the great contest. Miss Belvia Barnes, of the fifth district received the largest number polled for any one candidate. There were cast in her favor 9,906 votes and Miss Barnes is today holding first place in her district and also first in the entire contest, she being the first candidate in the race to cross the 25,000 mark.

Mrs. Flora Webb, of the second district, receives the second largest number of votes in the list today. There were cast in her favor 3,280 votes and Mrs. Webb is today second in her district. Miss Nelle Hay receives 1,384 votes, the fourth largest number cast for any candidate and Miss Hay retains her position in first place in her district.

Miss Nellie Underwood, of the fifth district, receives the third largest number of votes for any candidate on the list today. There were cast in her favor 2,321 votes and Miss Underwod retains her position in third place in her district.

Miss Ethel Thorn, whose picture we reproduce today, receives the fourth largest number of votes cast for any candidate today and takes fourth place in her district. Miss Ethel Thorn is the daughter of John Thorn, the well known resident of Blissfield and has a large circle of friends who have interested themselves in her support and who are desirious of seeing her share in the distribution of the grand prizes.

Votes will be issued as follows on all subscriptions brought in between the dates of Monday, Augst 9 and Tuesday evening, August 17, at 10 o'clock.

	Carrier	Mail
Three months	300	
Four months		225
Six months	750	450
One year	1800	1350
Five years	1500	9000
Weekly		
One year		225
Five years		2250

Votes are allowed to both old and new subscribers who pay in advance

Address all subscriptions, inquiries, etc., to EDITOR CONTEST DEPARTMENT, care Coshocton Daily Age. Phone 182.

The office of the Contest Editor is at the Coshocton Daily Age office, Coshocton, Ohio where he may be seen at any time for consultation regarding matters concerning the contest. If you are interested, call and see him and get acquainted.

The Prizes:

1—Maxwell Automobile
1—$350 Boston Piano
1—$350 Rudolf Piano
6—Free Scholarships
6—Gold Watches

MISS ETHEL THORN
Blissfield District 5.

CAMP FIRES THE ORDER

Veterans Listen to Many Addresses at Salt Lake City.

Salt Lake City, Aug. 10.—It is estimated that more than 30,000 veterans and visitors are in Salt Lake City, in attendance at the forty-third annual Grand Army of the Republic encampment.

Of the 14 past commanders-in-chief now living, five are in attendance. They are General S. S. Burdett of Washington, D. C.; Eli Torrance of Minneapolis, Minn.; John R. King of Baltimore; Corporal James Tanner of Washington, D. C., and General Charles G. Burton of Nevada, Mo.

A reception in honor of Commander-in-Chief Nevius and staff was given by the Woman's Relief corps. Three thousand guests were present.

Camp fires were addressed by Commander-in-Chief Nevius, Senior Vice Commander-in-Chief J. Kent Hamilton, Past Commander-in-Chiefs C. G. Burton and Eli Torrance, Mrs. Mary B Glimman, national president of the Woman's Relief corps, and Genevieve Longfield Lane, national president of the Ladies of the G. A. R.

The fight between St. Louis and Atlantic City for the encampment of 1910 is to be warmly contested. Denver is urging its advantages for the 1911 encampment. The result probably rests with the delegates from New York, Pennsylvania and Ohio.

For commander-in-chief Governor Van Sant of Minnesota and W. L. Ketcham of Indiana continue to be the active candidates. Friends of L. T Dickerson of Illinois urged him to seek the honor, but he declined.

SHERRILL SIGNS TREATY

Reciprocity Agreement With Argentina Is Completed.

Buenos Ayres, Aug. 10.—Minister of Foreign Affairs Ceballos and Charles H. Sherrill, United States minister to Argentina, signed a treaty between the United States and Argentina dealing with reciprocity and the naturalization of the citizens of the two countries. The treaty is still subject to ratification by the two governments.

Harry Casidy of Dresden who spent Monday with Lewis Beach, left Tuesday for Zanesville where he will be initiated into the Phi Sigma Chi fraternity by the Zanesville Sigs.

Contest

FIFTY PER CENT INCREASE OF VOTES ISSUED ON ALL SUBSCRIPTIONS THIS WEEK

Contest

ONE VOTE

This coupon, when neatly cut out, name and address and District properly filled in and brought or sent to the contest department of The Daily Age will count as one vote.

The Age's $2,000 Contest

For Miss (or Mrs).....

Address.....

District No.....

Not Good After Aug. 17

M'VEAGH ISSUES GET BUSY ORDER

Adopts Secretary Nagle's Scheme of Efficiency Tests.

ALL DRONES TO BE ELIMINATED

Employes Receive Cards Upon Which They Are to Report Quality and Quantity of Work Performed—Outside Influence to Be Barred In Making Promotions—Hopes to Secure Better Service by Adoption of Labor-Saving Methods.

Washington, Aug. 10.—The treasury department has been hard hit by Secretary Nagle's efficiency tests, and under Secretary MacVeagh's orders they are to be more sweeping than in the department of commerce and labor.

Secretary MacVeagh, before leaving for his summer home in Dublin, N. H., appointed the three assistant secretaries as a commission to work out the reform. Assistant Secretary Norton was made chairman.

Cards have been sent to every employe and to ever chief of a division. Every chief will make a report concerning his employes. Each employe will make a report concerning himself or herself. The cards cover a host of subjects, including the quantity and quality of work performed by each employe and the character of employment under which one labors.

It is not anticipated that there will be a great saving immediately in dollars and cents, but it is believed that it will result in the introduction of labor-saving economies, and that some practical theory of promotions may be worked out.

Political Pulls Barred.

Many appointees of the treasury department obtained their places through political influence, and in behalf of such appointees promotions have been urged, greatly to the annoyance of the officials. When an instance of that kind comes to the notice of the secretary of the treasury now the chief of the employes' division will receive a letter as follows:

"Please say to John Doe that I am confident he is not responsible for the large number of persons visiting the department in the interest of his promotion, because he is doubtless familiar with the executive order on that subject, of which I enclose a copy."

The order in question was issued by Former President Roosevelt, and forbids employes to use outside influence to gain advancement.

Miss Belle Moore will spend Wednesday at Buckeye Lake, the guest of Miss Corrinne Balch, Harry and Judd Balch.

We Are Glad to Recommend Root Juce

BECAUSE ITS GREAT MERIT IS BEYOND QUESTION

We are very glad to recommend Root Juice to the people of this locality, as we personally know of many astonishing cures it has made. The great merit of the remedy is beyond question. C. E. Anderson, the druggist who has the agency at this point, said that he never sold a medicine that gave such general satisfaction, and that dozens of local residents gladly gave testimonials, uncolicited. Many of our oldest and most respected citizens are praising Root Juice because after a short use of it, their appetite improved, their sleep was more refreshing, their nerves were settled, their kidneys ceased to bother them at night, back pains and rheumatism pains no longer made life miserable and their general health was improved in every way. The combination of roots and other ingredients of which Root Juice is made certainly has a wonderful soothing healing and tonic effect on the stomach bowels, bladder liver and kidneys Many who have suffered for years with catarrh of the stomach and bowels, gastric ulcers and other causes of bad digestion have called at the drug store to say that a few bottles of Root Juice has completely cured them.

An Ordinance

An ordinance granting to the W. & L. E. R. R the right to lay a single spur track and operate its railway across Cambridge street, in the city of Coshocton, Ohio

Be it ordained by the Council of the City of Coshocton, State of Ohio:

Section 1. That there be and hereby is granted to the W. & L. E. R. R., its successors and assigns, the right to construct a single spur track and operate its railway over the same, across Cambridge street at the point where the said W. & L. E. R. R. company's track crosses said Cambridge street, according to the plans and profile prepared by H. T. Douglass Jr., July 18, 1907, and revised July 15, 1909, and on file in the office of the board of public service in the said city of Coshocton.

Section 2. That this ordinance shall take effect and be in force from and after its passage and legal publication.

Passed July 27, 1909.

C. W. St. Clair, Pres. of Council.

Approved by the Mayor.

Gail S. Hamilton, Mayor

Attest: Frank D. Karr, Clerk.

3-10

DISTRICT NO. 1.

At least two of the prizes to go to this district.

Mrs. Iva Marshall, 1520 Chestnut-st	12,722
Miss Anna Schaich, 1403 Orchard-st	11,694
Miss Mary M. Miller, Elm-st	9,547
Mrs. Effie West 948 E. Orant and Burt-ave	8,592
Miss Mary Fisher, Cor. Walnut-st	7,533
Miss Lillian Knoff, John-st	5,476
Miss Audrey Barcroft, Cambridge Rd	4,835
Miss Norma Rose, E. Chestnut-st	4,394
Miss Lizzie Lewis E. Main-st	3,252
Miss Henrietta Clark, S. 8th-st	4,683
Miss Rebecca Kirk, South Ninth	4,033
Miss Nora Wiggins, S. 11-st	3,781
Miss Helen Tedball, Cambridge Rd	3,257
Miss Hazel Lane, 735 Vine-st	2,884
Miss Leone Raymer, 814 Chestnut-st	2,040

DISTRICT NO. 2

At least two of the prizes to go to this district.

Miss Nelle Hay, S. Lawn Ave	14,683
Miss Mary Johnson S. 4th-st	11,726
Mrs. Flora Webb, 525 Loucst-st	14,391
Miss Florence Hartsoch, 719 S7th-sts	9,020
Miss Bernice Keagy, S. Lawn	4,041
Miss Teresa Brucken, Locust-st	3,556
Miss Blanch Overholt, Vine-st	3,581
Miss Hazel Bower, S. 2nd-st	3,975
Miss Marcella Bordenkircher, S. Lawn	4,372
Miss Bessie Wheeler, N. 4-st	3,886
Miss Nell Dockenwaddle, S. 44th-st	3,453
Miss Marie Crane, S. Lawn	4,070
Miss Nora Hall, Orchard-st	3,721
Miss Clela Johnson, Main-st	3,669
Miss Ione Glass, S. 5th-st	3,650
Miss Goldie Houston, Walnut and 7th-sts	4,603
Miss Edith McDonald, S. 3rd-st	3,212
Miss Gertrude Poole, 424 Sycamore-st	2,907
Miss Minnie Keen, 7th-st	2,543

DISTRICT NO. 3

At least two of the prizes to go to this district

Miss Flossie Bible, Roscoe	9,034
Miss Fern Grace Coshocton R. F. D. 6	7,871
Miss Etta Fortune, Roscoe	7,829
Miss Fern Chaney, Trinway RF. D.	7,295
Miss Blanch McConnell, Trinway R. F. D.	6,670
Mrs. L. J. Graham, Cooperd	4,619
Miss Maggie Miller, Tunnel Hill	4,203
Miss Luella McCann, West Carlisle 6	3,160
Miss Nora Foster, Warsaw R.F. D. 2	3,532
Miss Esther Bell, Trinway, R2	3,553
Miss Mary Metz, West Bedford	4,099
Miss Tuila Litten, West Bedford	3,894
Miss Ada Mowery, West Bedford	4,081
Miss Katie Dunmead, Adams Mills	3,190
Miss Rachel Smith, Trinway F. D.	2,835
Miss Mary Landis, Warsaw R F. D.	4,558
Miss Ethel Skinner, Adams Mills	4,306
Miss Zelma Howell, Dresden R. F. D.	2,525
Miss Hazel Taylor, Conesville	3,289
Mrs. O. C. Chaney, West Carisle	2,675
Miss Bernice Magruder, Frazeysburg	3,292
Mrs. James Vickers, Adams Mills	1,311

DISTRICT NO. 4

At least two of the prizes to go to this district.

Miss Laura Beeks, Newcomerstown R F. D. 3	7,117
Miss Sadie Felver, Isleta	5,312
Miss Dessa Shook, W Lafayette	5,495
Miss Carrie Burgess, Coshocton R. F D	5,081
Miss Grace Miller, Conesville R F. D.	4,623
Miss Mary Askrens, Conesville	4,066
Miss Margaret B. McCoy, Coshocton R. F. D. 5	4,127
Miss Agnes Clark, Conesville	4,027
Miss Gladys Wilcox Conesville	4,196
Miss Mae Mills, Conesville R. F. D. 1	3,363
Miss Mary Wright, Coshocton R. F. D. 5	4,325
Miss Ruth Shaffer, Coshocton	3,947
Miss Capitola Duling, Coshocton R. F. D. 4	4,292
Miss Clara Brown, Isleta	3,011
Miss Della Wright, Conevsille	4,304
Miss Marie Bassett, Plainfield	3,808
Miss Ruth Franklin, Coshocton F. D. 4	2,707
Mrs. F. Fowler, Coshocton RF. D. 4	2,706
Miss Selma Dawson, Coshocton R. F. D.	2,573
Miss Florence Ridgeway, Conesville	2,694
Miss Emma Hahn, Coshocton R. F. D. 4	2,384
Miss Ethel Hart, Isleta	2,375
Miss Edna Fountain, Conesville	2,859

DISTRICT NO. 5

At least two of the prizes to go to this district.

Miss Belvia Barnes, Nellie R 1	25,696
Miss Goldia Speckman, Warsaw	20,104
Miss Nellie Underwood, Nellie	17,479
Miss Ethel Thorn, Blissfield	13,229
Mrs. Mollie Marquand, Warsaw	10,928
Miss Bertha Bible, Warsaw	11,865
Miss Bernice Fox, Helmick	10,237
Miss Ruth Wheeler, Nellie	9,328
Miss Lulu Williams, Walhonding	8,654
Miss Nellie Foster, Nellie	5,144
Miss Lola Finly, Clark,	4,168
Miss Esta Williamson, Blissfield	5,141
Miss Minnie McFarland, Walhonding	4,031
Miss Carrie Winslow, Tiverton	4,043
Miss Viola Richard, New Castle	4,041
Miss Bessie McNeal, Blissfieldeld	5,660
Miss Iva Griffith, Warsaw	5,276
Miss Birdie Heft, Nellie	3,604
Miss Mary Hagans, Nellie,	4,121
Miss Anna Stewart, New Castle	4,237
Miss Rose Draper, Tiverton	4,017
Miss Zona Cullison, New Guilford	3,517
Miss Wilma Matthews Tunnel Hill R. F. D.	3,173
Miss Mary Lapp, Walhonding	4,079
Miss Mabel Berry, New Castle	3,428
Miss Estella Myers, Blissfield	4,029
Miss Elizabeth Dillion, New Castle	3,323
Mrs. James Parker, Walhonding	3,148
Miss Ethel Gamertsfelder, Nellie	2,515
Miss Emma McVey, Walhonding	3,131
Miss Nellie Cochran, Warsaw	2,328

DISTRICT No. 6

At least two of the prizes to go to this district.

Miss Bessie Suntheimer, Fresno	15,662
Miss Clara Stingel, Coshocton R. F. D. 1	12,911
Miss Bertha McFarland, Fresno R. F. D. 2	9,428
Miss Sadie Schumacher, Fresno R. F. D. 2	7,355
Miss Edith Todd, Fresno, R. F. D. 2	5,364
Miss Bernice Hamilton Fresno R. F. D. 2	4,145
Miss Bertha Norman, Fresno R. F. D. 2	4,445
Miss Margaret Park, Fresno R. F. D. 2	4,382
Miss Helen Criie, Fresno, R. F. D. 4	4,342
Miss Sarah J. Miller, Fresno R. F. D. 2	3,299

ACETYLENE GAS EXPLOSION

NO MORE

With the Concrete Pit Acetylene Gas Machine it is absolutely impossible for an explosion. The Concrete Pit built out in your yard, forming a part of the generator, makes it absolutely safe and there is no way possible to have an explosion that would damage your house or injure anyone. We make and sell a hundred light carbide feed machine, and install it, for what others ask for a twenty or thirty light machine that has to be installed in the cellar, where if anything goes wrong your home and lives of yourself and family are in danger. If you are interested in lighting your home and cooking with acetylene, the most beautiful, the cheapest, (and with the concrete pit machine,) the safest light known today write to the Ohio Acetylene Company Wooster, Ohio.

MECHANICAL DRAUGHTING Also perfect inventors' ideas and suggestions, etc

All work strictly confidential

A. J. SHRAKE

395 Citizens phone Coshocton, O

Every Woman is interested and should know about the wonderful MARVEL Whirling Spray The new Vaginal Syringe. Best—Most convenient. It cleanses instantly.

Ask your druggist for it. If he cannot supply the MARVEL, accept no other, but send stamp for illustrated book—sealed. It gives full particulars and directions invaluable to ladies. MARVEL CO. 44 East 23d Street, NEW YORK.

Chas. W. Loos

REAL ESTATE AND INSURANCE

New Rodgers Building
Corner Sixth and Main Sts.
Bell phone, Office No. 573
Residence both phones, No. 60

SEE

Glenn O. Boyd

FOR FIRE

INSURANCE

Office, Hunt Building
Phones—Citizens 542, Bell 399

THE BAKER HERBIG ROYER CO.

—For—

RELIABLE INSURANCE

Plate Glass, Accident, Liability, Life and Fire.

Over Smith's Drug Store

Giving Baby a Bath

in a handsome warm bathroom is the event of the day. If you have the baby we'll supply the bathroom and heat. It will not cost too much, if you have us do the plumbing. We'll put in the tub, toilet and heater for much less than you probably imagine.

WM. CORDER

Cit. phone 126. Bell phone 430

430 MAIN ST

ATTENTION FARMERS!

We have "PEERLESS" FERTILIZER in stock.

Buy what you want, and when you want it. It grows larger crops.

Coshocton Hardware Co.

NEWSPAPER ARCHIVE®

GET IT BUT DO NOT FORGET IT

Age Want Ads will get you what you're looking for

TRY ONE!

WANT COLUMN RATE

Twenty-four words or less six consecutive times or less 25 cents. One cent each word additional. Cash with order without exception.

If desired answers to advertisements may be addressed care of The Age.

Free Messenger Service

The Age furnishes free messenger service to city want column patrons. Call either phone, No. 182.

WANTED

WANTED—2 or 3 furnished rooms for light housekeeping centrally located. State price. No. 48 in care of the Age.

WANTED—About a 5 or 6 roomed house in good location. Address R care of Age.

WANTED—An experienced woman for general house work. No washing. 447 Mulbery-st Bell Phone Main 757.

WANTED—Every reader of The Age to watch for Cramblett's next special bargain on a piano that will be announced in a few days.

WANTED—Girls wanted at N. Y. Racket Store

WANTED—Two good laundry girls, Apply at the City Steam Laundry 6th-st..

WANTED—Girl for assistant cook. Good wages. Inquire Mrs. Miller, Country club.

WANTED—By a teacher, unfurnished rooms for light housekeeping. Address B. C. care "Age"

WANTED—The public to know that Jesse W. Loos is now located in room formerly occupied by Callahan the tailor, No. 533 Main-st. Call and see my stock before you buy that piano.

WANTED—The public to know that Jesse W. Loose is now located in om formerly occupied by Callahan the tailor, No. 533 Main-st. Call and see my stock before you buy that piano.

WANTED—People to know the following prices at Seute Cash store. 2 doz. lemons 25cts.. potatoes 90 cts. bu. or 25cts. pk., bacon 17 cts. lb., hams 15 cts.lb. At Both Stores.

WANTED—Immediately good girl for light housework. Apply 416 S. 4th-st. Mrs. W. H. Wendt.

WANTED—To buy light one horse surrey must be in good shape. Answer to box No. 89, West Lafayette

WANTED—Men boarders at $10 S. Sixth-st. Mrs. W. L. Butler.

FOUND AND LOST

LOST—Package of dry goods, purchased at Thompson & McKeown's, on Coshocton road between Coshocton and Wakatomika. Finder leave at The Age office or call Wilber Phillips, of Coperdale exchange.

LOST—Sunday Ladies Gray Jacket, either in this city or on Warsaw road Finder leave at Age Office. Mrs. C. B. Hushman.

FOUND—Stray hog came to farm of B F. Frederick, 3 miles north of Warsaw about middle of July. Black with white face and weighs about 200lbs. Owner can have same by proving and paying expenses.

FOR SALE

FOR SALE—42 high class Delaine and B type Merino Rams at very reasonable prices; selections can be made for fall delivery. J. L. Sicker & Son, R F D 4

FOR SALE—10 head Ewes with their lambs. Price $60 Also a few choice Rams. E. E. Reamer Fresno 2

FOR SALE—Short horn bull for color quality and breeding, hard to beat. Age 15 months. One jersey cow fresh last of Sept. J. E. Hamilton Fresno, O.,

FOR SALE—Rubber Tired Runabout in good conlition. Will sell cheap if sold at once. 7299 Popular-st.

FOR SALE—Steam Upholstering renovator (and all attachments). 1 "Champion" Hair Picker. 1 open spring wagon; one spring wagon with top. 1 bay horse. Will sell as a whole or separately. For further inquire of, E. B. Wright, Room 4, Hay Blk., Coshocton, O.

AGE WANT ADS
Read for profit——Use for results

DUNN'S CASH GROCERY

Pine and Brower Avenue

WE ARE THE CHEAPEST STORE IN THE CITY, AND WE SELL THE GOODS TO SATISFY OUR CUSTOMERS.

Give us a trial and you will be satisfied with our goods.

A prominent citizen of Plainfield made a purchase amounting to $25; he was so well pleased he sent another buyer. Give us a trial.

SUGAR, 25 lb. sack $1.35
POTATOES, bushel $1.00
METROPOLITAN COFFEE, 2 lbs... ....25c
Ball's Fruit Jars qt, doz.. ..45c
3 can Big Tomatoes.. ..25c
3 cans Country Corn.. ..25c
3 cans Chick-Chick Peas 25c
3 Bottles Catsup.. ..25c
Navy Beans, pound.. ..5c
Fels Naptha Soap, 6 bars for ..25c
8 bars Lenox Soap.. ..25c
8 Bars Star for 25c
Sunlight Prunes, 3 lbs for 25c
Young Hyson Tea, per pound ..35c

BOTH PHONES
We deliver Free to all parts of city

FOR SALE

FOR SALE—Three head of good work horses weighing from twelve to fourteen hundred, also log chains and good set of double harness, brass mounted, a No. 3 wagon all in good condition.

FOR SALE—Short horn bull for Color and quality and breeding, hard to beat. Age 15 months. One Jersey cow fresh last of Sept. J. E. Hamilton No.2 Fresno, O.,

FOR RENT

FOR RENT—6 Room house at 1207 Kenilworth. Modern improvements, furnace. Inquire Adam Alleshouse, Cit. 612 or 1267 Kenilworth-ave.

FOR RENT—House of 4 rooms on Corner of Kenelworth and South 10th street. In first class condition. Possession given at once. Inquire of B. B. Endsley 425 North 10th-st

FOR RENT—After August 15, 4 rooms and pantry, upstairs. All modern conveniences. Apply, Mrs. W. H. Kipp, corner Chestnut and Fifth-st. 10-6

FOR RENT—6 room house, bath and laundry. Inquire Heiman plumbing shop

FOR RENT—6 Room house at 1207 Kenilworth. Modern improvements, furnace. Inquire Adam Alleshouse Cit. 612 or 1267 eKnilworth-ave.

FOR RENT—Five rooms, one square from court house; all modern conveniences. Inquire at 203 South Fourth-st. or Cit. phone 592-B

FOR RENT—Desirable house one square north of Presbyterian church on Fourth-st. Six rooms with modern conveniences. Inquire 239 North Fourth or Citizens Phone 567.

FOR RENT—6 room, modern house on Elm-st. just east of South Lawn-ave. F. W. Kreber, 729 Elm-st.

FOR RENT—Furnished room. Modern conveniences. Inquire 231 S. Lawn-ave. near Walnut-st.

MISCELLANEOUS

NOTICE—There will be a festival at the Christian Chapel near Willow Brook Saturday evening, August 14. Everybody invited.

NOTICE—I hereby give notice that I will not be responsible for any debt contracted by my wife except upon my written order. Edgar Desst.

NOTICE — Chautauqua automobile will take you to or from the fair grounds, if you will telephone No. 60 on either phone. Walter Loos

CANAL LEWISVILLE

CANAL LEWISVILLE, Aug. 10.—Don't forget the big picnic at McGuire's Grove Saturday, August 14. It will be one of the biggest events of the season. Everybody come and bring your neighbors. Good speaking and music by the Fresno band, will be some of the features of the day.

Mr. and Mrs. Joe Salyards of Nebraska are isiting relatives here after an absence of fifty years.

Mr. Narragan of Cleveland and Miss Hallsey of Coshocton spent Sunday with Miss Minnie and Gayle Kirk.

Miss Mae Burroughs of Akron is visiting Misses Edna and Maude Mohler.

Quite a number of our people are ill, but we are glad to say they are improving.

Mrs. Stickcraft and children, and Mrs. Leslie and children spent last Thursday with Mrs. Wm. Struble.

Mrs. T. B. Renfrew is visiting friends in Illinois.

Miss Porter and Master James Horell of Keewanee, Ill is visiting Mrs. John Lennon.

Miss Lela Dowe of Zanesville is visiting Misses Minnie and Gayle Kirk.

The Social at the home of Mr. and Mrs. Hammond Carnahan for the Oak Groe Grange was well attended and all reported a good time.

Quite a number from our village attended Chautauqua, Sunday.

Mr. Lem Biole of Pittsburg spent part of last week at his home here

Miss Bess Ling of Keene is visiting Misses Ida and Anna Carnahan.

Ed. Baddley went to Canton Tuesday.

WEST LAFAYETTE WILL PLAY HERE TOMORROW

West Lafayette will play the second game of the series here Wednesday afternoon. The game will be called at 2:30.

Those that have not planned to go on the big library excursion to Cedar Point will have the opportunity of seeing one of the best base ball games played here this season. West Lafayette have been carrying away all base ball laurels ever took a game from Coshocton at West Lafayette several weeks ago. The Coshocton line up will be about the usual one and West Lafayette it is said have several new men to strengthen their team, so a long hard fought battle is anticipated.

TODAY'S MARKETS

CHICAGO LIVE STOCK

CHICAGO, Aug. 10—
Hogs 12,000; cattle 6,000; sheep 6,000
Hogs opened steady
Mixed 7.35@8.05
Heavy 7.65@8.05
Rough 7.30@7.65
Light 7.50@8.05
Cattle slow
Sheep 10c lower

TOLEDO GRAIN

TOLEDO, Aug. 10—
Wheat cash 1.06 1-4
Corn 71
Oats 29

CHICAGO GRAIN

CHICAGO, Aug. 10—
Wheat 97 ⅝
Corn 63 ½
Oats 36 ⅜

LOCAL GRAIN MARKET.

(Corrected by Hartley Milling Co

Wheat	1 00
Corn	75
Oats	50
Meal, unbolted	1 80
Meal, yellow bolted, 10 lbs	25
Bran	1 50
Middlings	1 50
Chop	1 80
Salt per bbl	1 10
Rye	80
Flour per lb	7 20
Flour per 1-4 bbl	1 80
Flour 1-8 zzl	90
Cracked Corn	1 80
Screenings	1 50

PRODUCE

(Corrected by Snyder Grocery Co

Purchasing Prices

Butter	.18
Beans per bu	2.00
Old Chickens	.10
Spring Chickens	.15
Potatoes	1 10
Eggs	20
Lard	.13

Retail Prices

Beans, per lb.	[illegible]
Butter	.23
Lard	16
Onions per bu	1.00
Potatoes	1 20
Old Chickens	.14
Spring Chickens	.18
Eggs	24
Honey, per lb.	20

FOR FEVERISH AND ACHING

Whether from Malarious conditions, Colds or overheating, try Hick's Capudine. It reduces the fever and relieves the aching. It's Liquid—10, 25 and 50 cents at Drug Stores.

Sick List

Miss Mary Selby is ill at her home at Orchard Heights Farm with tonsilitis.

Miss Audrey Mizer is ill at her home on Park-ave.

George Stickraft has returned to his work at the Meek Co. after a week's sickness with scarlet rash.

There's nothing so good for a sore throat as Dr. Thomas' Eclectric Oil. Cures it in a few hours. Relieves any pain in any part.

A Resolution

Resolved, By the Council of the City of Coshocton, State of Ohio:

Sec. 1. That it is necessary to construct a sanitary sewer in Second street from the present man-hole on Vine street, northward to Elm street; also in Elm street to a point 100 feet west of Third street; also in said Elm street from the present manhole on Third street, eastward to a point 50 feet west of Fourth street in the city of Coshocton, Ohio; in accordance with the plans, specifications, estimates and profiles of the proposed improvement, prepared by the City Engineer, which are hereby approved.

Sec. 2. That the grade of said sewer as constructed, shall be as shown on the plans and profiles.

Sec. 3. That the whole cost of said improvement, less one-fiftieth thereof and the cost of intersections, shall be assessed by the foot frontage upon the following described lots and lands, to-wit: All lots and lands bounding and abutting upon the proposed improvement, which said lots and lands are hereby determined to be especially benefited by said improvement and in an amount equal to the cost thereof.

Sec. 4. That the assessments so to be levied shall be paid in five annual installments with interest on deferred payments at four per cent. per annum; provided, that the owner of any property assessed may, at his option, pay such assessment in cash within thirty (30) days from and after the passage of the assessing ordinance to the city treasurer and if not so paid, shall be certified to the county auditor, to be by him placed on the tax duplicate and collected in the manner provided by law.

Sec. 5. That bonds of the City of Coshocton, Ohio, shall be issued in anticipation of the collection of the assessments by installments, and in an amount equal thereto.

Sec. 6. That the remainder of the entire cost of said improvement shall be paid out of the Board of Public service fund.

Sec. 7. That this resolution shall take effect and be in force from and after the earliest period allowed by law.

Passed July 27, 1909.

C. W. St. Clair, Pres. of Council
Approved by the Mayor,
Gail S. Hamilton, Mayor
Attest: Frank E. Karr, Clerk 3-10

An Ordinance

An ordinance to establish a grade on John avenue from the south curb line of Kenilworth avenue to the north curb line of Lynn street.

Be it ordained by the council of the city of Coshocton, Ohio that the grade of the west curb line of John avenue from the south curb line of Kenilworth avenue to the north curb line of Lynn street be as follows:

Beginning at the intersection of the south curb line of Kenilworth avenue with the west curb line of John avenue at an elevation of 37.00 feet; thence descending 0.244 feet per 100 feet for a distance of 740 feet to the center of an alley at an elevation of 35.19 feet; thence ascending 0.316 feet per 100 feet for a distance of 455 feet to the north curb line of Lynn street at an elevation of 36.63 feet. That the east curb line of said John avenue shall have as near the same elevation as the west curb thereof as intersecting grades will admit.

This ordinance shall take effect and be inforce from and after its passage and legal publication.

Passed in council this 27th day of July, 1909.

C. W. St. Clair, Pres. of council
Recommended by the Board of Public Service.
R. M. Temple, Clerk.
H. L. Richardson.
Farley Connerty.
Gail S. Hamilton, Mayor.
Frank E. Karr, clerk of council. 3-10

MICHAELS IS THE FAVORITE AT YOUNGSTOWN

YOUNGSTOWN, O., Aug. 8. Frank Michaels, the West Lafayette pitcher now with the Youngstown team in the O. P. league, deserved to win the first game of a double-header at Willis Park Friday, which was lost 4 to 2. Errors by Warren and Edwards at third base chucked away the game. Micheals held the visitors to five scattered hits, and struck out 8 men. Micheals out-pitched the great Harry Carmnitz.

Michaels, not McMichaels, is the name of the little hard hitting south paw of the Indians' staff. Manager Terry misunderstood Michaels, which is how the Mc. was tacked on.

Michaels was with Sharon for a time three years ago, but needed seasoning. He is a native of West Lafayette, O., where he played with Ernest Hoffman catcher of The Telegram team. It was Hoffman who started Michaels in as a professional. Hoffman quit the game professionally shortly afterward.

BASEBALL

AMERICAN LEAGUE.

AT PHILADELPHIA—		R.	H.	E.
Philadelphia	0 0 2 0 0 1 1 3 *	7	7	1
Detroit	0 0 0 1 0 0 0 0 0	1	5	0

Batteries — Krause and Livingstone; Wiltse and Beckendorf.

AT BOSTON—		R.	H.	E.
Chicago	0 0 0 0 0 1 0 0 0	1	3	2
Boston	0 0 1 0 0 0 0 0 1	2	4	3

Batteries—Scott and Payne and Sullivan; Hall and Carrigan.

AT WASHINGTON—		R.	H.	E.
Washington	4 0 0 3 0 0 0 0 0	7	9	2
St. Louis	3 0 0 2 1 1 1 0 0	8	14	1

Batteries — Witherup, Johnson, Gray and Blankenship; Graham, Dineen, Bailey and Criger.

AT NEW YORK—		R.	H.	E.
Cleveland	0 0 0 0 0 0 0 0 0	0	2	2
New York	2 0 0 0 0 0 0 1 *	3	7	1

Batteries—Falkenberg and Bemis and Birmingham; Warhop and Kleinow.

CLUBS	W.	L.	P.C.	CLUBS	W.	L.	P.C.
Det't	62	39	.614	Chica	48	52	.480
Phila	61	40	.604	N. Y.	48	52	.480
Bost	60	44	.577	St. L.	44	55	.444
Cleve	52	50	.510	Wash.	30	73	.291

NATIONAL LEAGUE.

AT ST. LOUIS—		R.	H.	E.
St. Louis	0 0 0 0 0 0 1 0 2	3	5	2
New York	0 0 0 0 0 1 1 1 0	4	9	1

Batteries—Backman and Phelps; Raymond, Crandall and Schlei.

AT PITTSBURG—		R.	H.	E.
Pittsburg	1 0 4 0 3 1 1 0 *	10	17	0
Boston	0 0 0 1 0 0 0 0 0	1	6	4

Batteries—Maddox and Simon; Ferguson, Tuckey and Graham and Rariden.

AT CHICAGO—		R.	H.	E.
Chicago	0 0 0 0 0 0 0 0 0	0	2	2
Brooklyn	0 1 0 0 0 0 0 1 0	2	4	0

Batteries—Overall, Higginbotham and Archer; Bell and Bergen.

AT CINCINNATI—		R.	H.	E.
Cincinnati	0 0 0 0 0 0 0 0 0	0	7	0
Philadelphia	1 0 0 0 0 0 0 2 0	3	10	1

Batteries—Ewing and McLean; McQuillan and Dooin.

CLUBS	W.	L.	P.C.	CLUBS	W.	L.	P.C.
Pitts.	69	27	.719	Phila	44	53	.454
Chica	66	31	.679	St. L.	40	53	.430
N. Y.	55	37	.598	Brook.	36	61	.371
Cin'ti	48	49	.495	Bost.	26	72	.265

AMERICAN ASSOCIATION.

AT ST. PAUL 3, Toledo 6.
AT MINNEAPOLIS 8, Columbus 1.
AT MILWAUKEE 5, Louisville 0.
AT KANSAS CITY 1, Indianapolis 2.

CLUBS	W.	L.	P.C	CLUBS	W.	L.	P.C.
Minne.	65	49	.570	St. P.	55	57	.487
Milw.	64	50	.562	K C	51	59	.464
Louis.	59	55	.518	Toledo	52	61	.460
Colum.	57	57	.500	Ind'ls.	50	65	.436

SECOND IN THE LEAD

Result of Target Practice at Camp Perry Range.

Camp Perry, O., Aug. 10.—At the end of the first of the two days' contest for the team championship of the Ohio National Guard by teams of twelve from the nine regiments and the squadrons and corps of engineers, the Second regiment is by unofficial bulletin leading with an aggregate score at 200 yards, slow and rapid fire: 600 yards, slow fire, and the skirmish run of 2156. The Fourth ranks second at 2041, the Fifth third with 2129 and the Seventh fourth with 1996.

ABBOTT WAS THE TWINKLING STAR

Newark shut out Portsmouth on the Columbus lot yesterday and Doc Abbott was the twinkling star. The Journal says:

Abbott took Wratten's place as the fancy fielder and made a nice job of it. He caught two balls in right field that looked like ground denters. One was a foul toward the bleachers, but "Abbie" speared it with one hand as it neared the ground. The other one was toward the fence, and after a long run backward he grabbed the rock as it was passing over his head.

Bill Bannon, who has been in Youngstown, says the Interstate league will "sure for sartan" be the big pofo league next season. He is ready to sign with Canton He says Eddie Higgins will be with Youngstown again.

Railroad Time Tables

WHEELING AND LAKE ERIE

Timetables.
EFFECTIVE MAY 16, 1909.
All Trains Daily

Northbound	No. 33	No. 7
Lv Coshocton	8:15 a m	3:00 p m
Ar Navarre	9:55 a m	4:32 p m
Ar Sher'sville	10:51 a m	7:48 p m
Ar Wheeling	1:10 p m	9:55 p m
Ar Massillon	10:24 a m	6:55 p m
Ar Norwalk	12.58 p m	9:18 p m
Ar Toledo	2:55 p m	11:15 p m
Ar Canton	10:25 a m	5:10 p m
Ar Kent	11:30 a m	6:08 p m
Ar Cleveland	12:30 p m	7:05 p m

Southbound	No. 8	No. 34
Lv Coshocton	11:17 a m	8:21 p m
Ar Zanesville	12:15 p m	9:30 p m

Buffet parlor cars on all trains between Cleveland and Zanesville. Seats 25c, meals a la carte.

Good connections at Zanesville with diverging lines. At Cleveland with railroads and boat lines.

Tickets on sale to all principal points. baggage checked through also checked to residence or hotels in principal cities thus relieving passengers of all trouble of looking after baggage.

For further information call on or see E. E. ECKERT, Agent, City

PENNSYLVANIA LINES

Going East

No. 8 Daily	2:30 a. m
No. 10 Daily	9:30 a. m
No. 18 Daily	10:42 a. m
No. 6 Daily	1:43 p. m
No. 32 not on Sunday	6:17 p. m
No. 26 Sunday only	7:54 p. m
No. 20 Daily	10:05 p. m

Going West

No. 25 Daily	12:09 a. m
No. 21 Daily	4:53 a. m
No. 33 not on Sunday	6:04 a. m
No. 7 Daily	8:06 a. m
No. 37 Sunday only	7:00 a. m
No. 19 Daily	11:47 a. m
No. 3 Daily	4:48 p. m

T. W. V. & O. R. R. Panandle Sta
No. 432 (No Sunday train) 10:20 am
No. 431 (No Sunday train) 2:00 pm

A GREAT LAKE HONEYMOON

The D. & C. Lake Lines offer the popular trip for Mr. and Mrs. Newlywed.

A wedding trip which is appropriated, enjoyable and gives the desired seclusion at the least possible cost is via, the D. & C. Lake Lines between Detroit, Buffalo and Nigara Falls and Cleveland, Detroit and Mackinac.

The steamers are elegantly furnished and staterooms or parlors can be reserved in advance. Send two cents stamp for illustrated pamphlet Address: D. & C4 Navigation Co., Passenger Department, Detroit, Mich

SPECIAL STEAMER SERVICE

D. & C. Lake Line now operate Through Steamer from Cleveland to Mackinac.

The large and comfortable Steamer City of St. Ignace is the Special Steamer of the D. & C. Mackinac Division. This boat makes two trips weekly between Cleveland, Detroit and Mackinac, and with the two regular D. & C. Steamers maintain a six-trips-a-week schedule to Northern Michigan Resorts. A stop is made at Goderich, Ont., once a week in each direction.

Sent two-cent stamp for illustrated pamphlet which shows map, time tables, cost of fare and accommodations. Address D. & C. Lake Lines, 6 Wayne-st., Detroit, Mich.

MODERN MARINE MARVEL

New D. & C. Line Steamer City of Cleveland now in regular service.

"Modern Marine Marvel," by what better phrase can you characterize a steamer that has 500 staterooms, washed air ventilation, passengar elevator, convention hall, and a Vetetian garden.

The new D & C. steamer has all these features and then some. This boat cost $1,250,000, is 444 feet long, is seven decks high and has 8000 horse-power engines.

Write for pamphlet containing detailed description of the new boat. Send two cent stanmp to D & C. Navaigation Co., Passenger department, Detroit, Mich.

$1.25—TO CLEVELAND—$1.25

And return every Saturday and Sunday via W. & L. E. Ry. Tickets good until Sunday evening.

W. & L. E. ANNUAL SEASHORE EXCURSION

On August 12th tickets will be sold to Atlantic City, Ocean City, Cape May and Sea Isle City at rate of $15.50 for round trip. Tickets good to leave destination, or Philadelphia not later than August 27th. Stopovers allowed at Pittsburg, Philadelphia Baltimore and Washington or return trip. For further information see E. E. Eckert, agent.

NAVIGATION IS OPEN ON LAKES

Through tickets on sale at W. & L. E. ticket office. Baggage check ed through. Telephone No. 15 for further information. E. E. Eckert Agent, Coshocton.

THE D. & C. LINE NINE

The Greatest Fleet of Side-Wheel Passenger Steamers in the World

The nine steamers of the D. & C. Lake Lines are the largest, speediest, and most luxurious on the Great Lakes. They operate regular and punctual service between Cleveland Detroit Buffalo, Toledo, Mackinac and all Lake Ports. Send for the illustrated pamphlet that tells all about the steamer, the service and the places to go.

Enclose two-cent stamp to D & C. Navigation Co., 8 Wayne-st., Detroit, Mich.

FREE SIDE TRIP TO NIAGARA FALLS

Allowed on all tickets sold by W. & L. E. to Rochester, Elmira, Geneva, N. Y. and points east thereof Tickets also allow optional rail or boat between Cleveland and Buffalo.

Our New York City tickets also allow day trip down the Hudson without extra charge For rates, etc, see July 1 E. E. Eckert, Agent

Phone your news to The Age.

DR. A. A. THOMEN Specialist Park Hotel

COSHOCTON,

THURSDAY AUGUST 12

One day each month, 8 a. m. to 8 p m

EVERY MAN READ THIS

Have you failed to reach success in life?

Are your powers of mind and body declining?

Have you lost your confidence.

Are you nervous, sleepless, despondent?

Have you heart trouble, dizziness, trembling?

Cold feet and hands with loss of memory?

Your condition is dangerous.

See me before it is too late.

EXAMINATION AND CONSULTATION FREE

Dr. A. A. Thomen.

Medical Director of The Columbia Sanatorium Chief Examining and Consulting Physician of the X-Ray Medical Institute for twenty years the leading SPECIALIST of the middle west.

He holds Diplomas and Certificates from Colleges and State Officials as well as Commissions from the several Governors of the State.

His professional career has been made and lived in the leading Hospitals, sanitoriums and Institutes of the Country.

The Son of a Doctor and a Doctor in every generation past he is marvelously gifted in the diagnosis of disease and there is no case which can not be made plain as day under his careful and almost miraculous powers of divination.

Dr. Thomen's treatment for Catarrh introduces the medicine direct into the blood current. That applies locally and by direct contact to the diseased mucous membrane of the nose and throat. The Bronchial Tubes and Air Cells of the Lungs, the Stimulating, Germ destroying and Potent Healer.

This same treatment is equally powerful and positive in Asthma, Bronchitis, Chronic Pneumonia and Consumption if used before there is destruction of lung tissue.

Liver, Stomach and Bowel diseases are treated by Dr. Thomen's new discovery and is so prepared that it will penetrate direct to these organs by proper application to the surface of the body lying over them.

YOUNG AND MIDDLE-AGED MEN who suffer from the effects of youthful indiscretions and Nervous Debility may call with confidence.

DISEASES OF WOMEN — After years of experience we have discovered the greatest cure known for diseases peculiar to sex.

Our treatment is perfectly harmless and easily applied. Try it and you will exclaim like hundreds of others "Oh, I feel like a different woman."

Varicocele treated without the use of the knife. Be sure and consult us before taking treatment elsewhere.

KIDNEY AND BLADDER DISEASES—Bright's Disease, Diabetes, Inflammation of the Bladder, Enlarged Prostate, Frequent and dribbling urination. It costs no more to employ an expert than to risk your life with an inexperienced physician.

STRICTURE and all forms of disease of the urethra and prostate gland treated by our Medical Bougie method of treatment without pain or detention from business.

BLOOD POISON treated without use of injurious drugs.

HEART, BLOOD and SKIN DISEASES—Ulcers, Sores, Pimples, Eczema.

BRAIN, SPINAL and NERVE DISEASES—Such as Paralysis, Locomotor Ataxia, Epilepsy, Fits, Neuralgia, Sciatica, Headaches, Sleeplessness, Dizziness, Brain and Nerve Exhaustion, etc.

DR. A. A. THOMEN

The Columbia Sanatorium AND X-Ray Medical Institute

Now in our Own Building
180 North Washington Ave

Columbus, O.

NewspaperARCHIVE®

The Thompson-McKeown Co.

Some Interesting Items for Thrifty Shoppers

THESE ARE REAL BARGAINS

Sash and Hair Ribbons
Width 6 to 8 in. beautiful designs and all colors.
50c value 29c

100 Lace Curtain Ends
45 to 54 in. long, some good patterns left.
To Close 19 cents each

Tremendous sacrifice of all Summer Wash Goods. All 10c, 12½c, 15c, and 18c Lawns at one price
Your choice—8 1-3c yard
See window display.

MISSES WHITE LACE HOSE
All sizes 3 pairs for 10c

Misses Colored Lace Hose
In tan, pink and black
25c value, 19 cents pair

CORSETS
We are sole agents for Henderson & Royal Worcester Corsets for Coshocton. You can find a style for figure in one these lines.
50c to $5.00

HAIR GOODS
Switches, Rats and nets.
A new line of nets
10c, 15c and 25c
To match any shade of hair.

Pictorial Review Embroidery Magazine, 10c copy.
This book is very complete; shows all the new braiding, patterns and eyelet designer. Also how to make several different stitches.

Light Blue Hose for Misses
We have just received a full line of sizes.
25 Cents Pair

Special Fancy Ribbon
4½ inches wide, very good pattern
14 ½ cents yard

Thompson McKeown Company

RETURNS FROM MOTHER'S FUNERAL

Dr. J. E. Foster has returned home after attending the funeral of his mother Mrs. Eliza Marchand, who died Saturday evening at Uhrichsville, of heart disease, after an illness of a year. Her age was 73 years, 8 months and 3 days. Mrs. Marchand was born in Canton Berne, Switzerland and came to America in young womanhood. Her first husband was John Foster. After his death, she married Ulysses Marchand One brother, a resident of New York city, and three sons survive her One daughter is dead. The sons are Dr. Foster, of Coshocton, Albert of Canton and Dr. U. G. Marchand, of Uhrichsville. Mrs. Marchand was possessed of a strong Christian character and had lived a life of honor and kindness. Short funeral services were held at the residence of her son in Uhrichsville by Rev. W. A. Rutledge Monday morning and the body was taken to Mt Eaton, Wayne co. where further services were held and interment made. Mrs. Marchand was a member of the Reformed church.

Constipation and indigestion are twins. They kill people inch by inch, sap life away every day. Hollister's Rocky Mountain Tea will remove the cause and drives the disease away. 35 cents, Tea or Tablets C. E. Anderson

Excellent Ice Cream delivered to all parts of the city for $1 per gallon. Pentel Bros.: both phones

FINE PROSPECTS IN BREMEN FIELD

The Bremen oil field is the best on the map according to the monthly report of the oil business in the Cincinnati Enquirer. It says:

The Clinton sand district is still very active. There are close to 90 wells drilling and rigged up in the field. Quite a number of the drilling wells are in or near the sand, and their location is such as to make them of interest to those who have invested in leases. In counties adjacent to Perry and Fairfield few tests are abandoned before drilling through all sands.

Coshocton county has more experimental deep-sand work than any other county in that section. During the past week three sand tests were completed and all proved dusters.

WHY HE DOES IT.

Druggist E. S. Frew Gives Reasons for Selling at Half Price

"It isn't often that E. S. Frew has faith enough in the medicines put up by other people to be willing to offer to refund the money if it does not cure," said druggist E. S. Frew to one of his many customers, "but we are glad to sell Dr. Howard's specific for the cure of constipation and dyspepsia on that plan.

"The Dr. Howard Co., in order to get a quick introductory sale authorized us to sell the regular fifty cent bottle of their specific for half-price, 25 cents and although we have sold a lot of it, and guaranteed every package, not one has been brought back as unsatisfactory

There are sixty doses in a vial that can be carried in the vest pocket or purse, and every one has more medicinal power than a big pill or tablet or a tumbler of mineral water

"E. S. Frew is still selling the specific at half-price, although he cannot tell how long we shall be able to do so. Any person who is subject to constipation, sick headache, dizziness, liver trouble, indigestion or a general played out condition ought to take advantage of this opportunity.

PLOWS

We are Coshocton County's headquarters for Oliver Chilled and Imperial Plows

Our gang and sulky plows are the best on earth

Repairs for plows an dall kinds of farm machinery

THE GRAY HARDWARE COMPANY.

10c A Day
will in a year amount to
$36.50

It is worth the effort to save ten cents a day and deposit in this bank.

The Peoples Banking & Trust Company.

MRS. JOHNSON KNOWS

She Says That Parisian Sage is the Only Real Hair Tonic.

Parisian Sage is the quick acting hair grower that can now be obtained in America and that is guaranteed by C. E. Anderson to cure dandruff, stop falling hair and itching scalp in two weeks or money back.

Mrs. Johnson says:

"Parisian Sage is the only hair tonic that ever benefitted my hair. I began and used it daily for a while, afterwards I used it according to directions. I am absolutely positive that it will thoroughly cleanse the scalp and hair, stop irritation, eradicate dandruff, stimulate the growth of the hair, prevent baldness, and make the hair soft and silky."—Mrs. Sue Johnson, 229 4th St., Frankfort, Kentucky.

Parisian Sage is a most delicately perfumed hair dressing and has not a particle of stickiness or greasiness in it.

Women who desire beautiful and luxuriant hair that will attract and fascinate, should use Parisian Sage Leading druggists everywhere sell it C. E. Anderson sells it in Coshocton for 50 cents a large bottle, and guarantees it to give satisfaction or money back. The girl with the Auburn hair is on every package. Made in America by Giroux Mfg. Co., Buffalo.

Ohio News

Athens, O., Aug. 10.—Judge J. M. Wood, acting in a case coming into his court from Nelsonville, rendered the first court decision interpreting the Paine law. Judge Wood held that the Paine law will not go into effect until the first of January next, and the old boards of safety would continue to hold office until that time. He issued an injunction preventing the new director of safety appointed in Nelsonville from interfering with the chief of police and one patrolman the director had sought to remove.

Wealthy Oil Man Arrested.

Toledo, O., Aug. 10. — William L. Russel of Lima, O., millionaire mining and oil magnate, was arrested here upon orders from United States Marshal Chandler of Cleveland, awaiting the arrival of an officer from Toronto with a warrant charging Russel with obtaining money under false pretenses in connection with a mining scheme he attempted to promote in Canada.

Aged Walker Sent Home.

Columbus, O., Aug. 10.—James Graham, 71, who started to walk from Bridgeport, Conn., to California in search of a long lost brother, was detained here on receipt of a telegram from his children at Bridgeport, who asked that he be sent back home. They wired money for a ticket and the old man, almost exhausted from his long walk, started on his return journey.

Grain Merchant Missing.

Wooster, O., Aug. 10.—Mystery surrounds the disappearance of Charles N. Zimmerman, wool buyer and grain merchant, who, with $7,000, is missing from his home in Burbank, Wayne county. His friends believe he has either been murdered and robbed or is wandering about the country.

Hint at Foul Play.

Hamilton, O., Aug. 10.—There is a suspicion that Clifford Ferdon, conductor, who died as the result of injuries received by falling from an Ohio Electric railway car, was pushed from his car, as he had some trouble with several passengers who are said to have been disorderly.

Mayor Tom Has Four Autos.

Columbus, O., Aug. 10.—Mayor Johnson of Cleveland has taken out state licenses for four autos and three chauffeurs in spite of the announcement made at the time of his recent financial reverses that he would be forced to part with his horseless carriages.

Held on Kidnaping Charge.

Marion, O., Aug. 10.—William Stillwell, a detective, was arrested on the charge of kidnaping a two-year-old daughter of Robert T. Perdue of Battle Creek, Mich., on Sept. 27, 1887. Stillwell is said to have eloped with Mrs. Perdue and taken the child with him.

Killed by Foul Tip.

Cincinnati, O., Aug. 10.—Word was received here of the death of William Bailey Altman, a traveling salesman of this city, while attending a ball game at Moorehead, Ky. A foul tip hit him on the chest and he died shortly afterward

DRESDEN EDITOR IN HOSPITAL

C. E. F. Miller of Dresden, editor of the Transcript, is at the Good Samaritan hospital in Zanesville suffering with appendicitis, and the physicans are endeavoring to build up his constitution to withstand the effects of an operation which will be necessary.

CAUGHT SOME GOOD SIZED ONES

Frank Coraz, Wm. Valentine, and Ed. Beach fished at Cavallo Monday and brought back some of the most beautiful strings of fish this season.

Beach caught a big catfish which he claims weighed at least 10 pounds but fish do gain size and weight after they are landed. Valentine was the lucky man too catching a nice string of cats. Coraz caught a nice green bass and several catfish.

Resigns Position

Mr. Lorenzo Graham has resigned his position at the McManus restaurant.

Phone your news to The Age.

Library Excursion and Outing Accessories

If you are going on the Excursion or spend the day in some other manner of an outing or stay at home, you will find you will want many of these new accessories and we made extra preparations for you all, by placing on sale this evening a new line of the following accessories which we are sure you will want when you see them.

50c to $7.00 new line of women's purses, bags and hand books in all the latest designs and handles.
25c to 50c new line of hair rolls in all colors and shapes.
35c to 50c new line of the washable hair rolls which is now so popular in all colors.
25c to $1.00 new line of Belt Pins in jet, pearl and metal desgins.
25c to $1.50 new strands of beads in jet, pearls and coral.
15c to $1.50 new Dutch and Tailored Collars in whtie embroidery and lace.
25c to 50c new Hosiery in colors and black. Special attention is called to the line of tan lace hose at **50c.**
15c to 25c new line of real hair nets in all colors.
15c to $6.00 new line of comb barretts and pins.
25c to $1.00 new line of Belts in all colors, including washable fancy webbings and leather.
$3.00 to $3.75—KING—The all linen waist in three styles, well named because it is certainly the king of all waists.

A full line of toilet articles will be found at this shop at the lowest prices in the city.

The Fountain Dry Goods Co.

Good News! Good News! Good News!

Your Celebration at Cedar Point will be the happiest day of your life. If you attend our **GREAT SPECIAL SALE** Tuesday night for that occasion.

LADIES' OXFORDS AND PUMPS—all leathers and styles. Tuesday Special..... **$1.95** and **$2.39**

MEN'S OXFORDS—all leathers and styles. Tuesday Special..... **$1.95** and **$2.39**

PEOPLES' SHOE STORE

LEADERS OF LOW PRICES 317 Main Street Opp. Court House

INSTITUTE OFFICERS TO MEET SATURDAY

A meeting of the officers of the Teacher's institute will be held at Supt. Bryant's office Saturday afternoon at 2 o'clock to make final arrangements for the institute which will be held August 23 to 27 inclusive Prof. C. W. Bagley of the University of Illinois, and O. L. Warren, of Elmira, N. Y., will be the instructors this year. Prof. J. G. Smailes, the president of the institute, has been in Apollo, Pa. He will be home this week.

'Twas A Glorious Victory

There's rejoicing in Fedora, Tenn. A man's life has been saved, and now Dr. King's New Discovery is the talk of the town for curing C. V. Pepper of deadly lung hemorrhages. "I could not work nor get about" he writes "and the doctors did me no good, but after using Dr King's New Discovery three weeks, I feel like a new man, and can do good work again. For weak, sore or diseased lungs, Coughs and Colds, Hemorrhages, Hay Fever, La Grippe, Asthma or any Bronchial affection it stands unrivaled. Price 50c and $1. Trial bottle free. Sold and guaranteed by C. E. Anderson, Coshocton, and by C. M. Ferguson, Roscoe.

For good plumbing and prices right See Chas. Heiman, both phones .tf

Motor Notes

Jesse Safford passed through Coshocton Tuesday morning on an Indian motor cycle going from his home in Fairport, Ohio, to Mt. Vernon.

Age Want Ads bring quick results

Syrup of Figs and Elixir of Senna

acts gently yet promptly on the bowels; cleanses the system effectually; assists one in overcoming habitual constipation permanently.
To get its beneficial effects, always buy the genuine.

MANUFACTURED BY THE CALIFORNIA FIG SYRUP CO.
SOLD BY LEADING DRUGGISTS 50¢ A BOTTLE

DON'T WEAR CLOTHES

That look as though you have slept in them. Neatness, one of the most valuable possessions of man or woman. We have established ourselves in Coshocton to do cleaning, dyeing and pressing of men's and women's clothing. Dry cleaning and cleaning of plumes a specialty. Reasonable prices. Work guaranteed. Work called for and delivered

THE MODEL
Cleaning, Dyeing and Pressing Works.
Henry Milder, Prop. 128 Hickory street
Opp. Penna Depot We know our business
Bell 410 Citizens 493

DWELLING AT BARGAIN

A modern nine room house in McClain's Addition, for sale, downstairs finished in oak. Four bed rooms and bath upstairs all finished in white pine. Cemented cellar under entire house, one half of cellar equipped for laundry. A bargain if sold soon. Inquire of

Mizer's Insurance Office

When Johnny fell asleep he dreamed
He stood within a shower,
And the rain was Cakes like Nora Bakes
From the Famous

Monarch Flour

Try it You will like it.
Never Bleached.

Read for Profit **AGE WANT ADS** Use for Results

NewspaperARCHIVE® NewspaperARCHIVE®